STADIUM READY FOR HOOVER BROADCAST

WEATHER
San Francisco and Bay Region
Fair and mild, but with fog in the morning; moderate temperature.

RICHMOND RECORD HERALD
A RICHMOND PAPER FOR RICHMOND PEOPLE

COMPLETE REPORT EACH MORNING
FURNISHED BY
UNITED PRESS
LATEST WIRE NEWS

VOL. XXVI, NO. 815. Read It First In The Record-Herald RICHMOND, CALIFORNIA THURSDAY MORNING, AUGUST 9, 1928. TELEPHONE 70-71 PRICE 5c

L. A. MURDER CLUE IS BARED

Storm Isolates Florida Cities

HIGH WINDS SWEEP PATH ON BEACHES

JACKSONVILLE, Fla., Aug. 8—(U.P.)—Devastating winds were sweeping a wide area of South Florida today as the tropical hurricane which touched the palm beaches Tuesday moved inland.

Communications with the area extending for 150 miles along the east coast and 50 miles inland were completely disrupted this afternoon, and reports from the section were meagre.

They told, however, of wide property damage, but no loss of life and few, if any, injuries. Houses unroofed, trees blown down and telegraph and telephone lines destroyed constituted the principal damage so far, according to reports.

WASHINGTON, Aug. 8.—(U.P.)—The American Red Cross, which rendered aid in the severe Florida hurricane of 1926, today ordered three disaster relief experts to Florida to ascertain extent of damage done and whether aid is needed by sufferers from Tuesday's storm.

The relief survey party is headed by J. C. Cremer, assistant director of disaster relief for the Red Cross.

An immediate survey will be made to determine which areas need aid most.

Hot off the Griddle

MEN OVER FIFTY YEARS OF age rule the world, says Henry Ford on his 65th birthday. He says he will do more in the next five years than he has in the last twenty. But he must not forget that it was the planning he did in his youth which brought him the power he has today. Younger men's efforts build the experience on which they rely at 50 or 60.

* * * * *

A BOY OF 20 YEARS WALKS unfalteringly to the electric chair on a crutch at the Rockview Penitentiary in Pennsylvania. One of his legs had been cut off by a doctor after a mine accident. The boythought his leg might have been saved and when he came out of the ether and discovered he only had one leg left he waited until he could get around on a crutch, and shot the doctor. The boy made a mistake in shooting the doctor, but the doctor may also have made a mistake in cut-

(Continued on page eight)

Husband and Wife

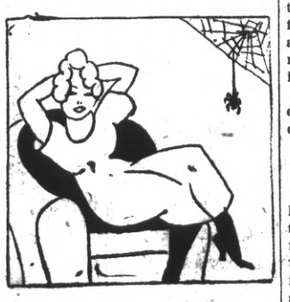

My wife doesn't do anything. What does your wife do?
—W. A. S.

Hop Fails

CAPTAIN COURTNEY (above) and three other Englishmen, who hopped from Azores Islands on an attempt to fly to the United States, fell in the sea and were saved by a liner.

DAVIS VISITS MANY POINTS

Louis E. Davis, popular candidate for State Senator, made a whirlwind campaign of Contra Costa county yesterday, visiting in his rounds Pinole, Martinez, Pittsburg, Antioch, Brentwood, Byron, Concord, Walnut Creek, Lafayette, and Moraga.

Davis was renewing friendships and making appointments for a more ordered canvass of those towns during the next fortnight.

On last evening Davis was at Lafayette, where he was invited to speak before a large group of ranchers and their families. Others addressing the voters were the two candidates for supervisor from that district: Oscar Olsson, the incumbent and Al Altjets.

Davis made it clear that he is not the candidate of any man or of any clique.

He has strong following in that fertile section of the country.

He will visit the annual fair at Novato tomorrow.

Mrs. Bertha Parr Succumbs In S. F. To Long Illness

Following an illness of long duration, Mrs. Bertha Parr, 69, mother of Fred Parr of the Parr-Richmond Terminal corporation, passed away suddenly Tuesday night in the family home, 136 Jordan street, San Francisco. While she had been ill for some time, the end came entirely unexpected and was a great shock to the members of the family and friends. The discovery was made by her daughter, Mrs. Vera Cox, who went to awaken her. Parr, who had spent the night in Richmond, was notified of his mother's death and left at once for San Francisco.

Funeral services will be held tomorrow afternoon at 2:30 o'clock from Gray's Funeral parlors, Post and Divisadero streets, and the remains will be shipped to Visalia for interment.

Besides Fred Parr and Mrs. Cox, deceased is survived by a second daughter, Miss Pearl Parr.

USE OF LEGS RESTORED

MANITO, Ill., Aug. 8—(U.P.)—For 15 years Mabel Starret, daughter of Mr. and Mrs. William Starrett of this city, has been unable to walk. She had an attack of infantile paralysis which left her a cripple. Recently she underwent the last of a series of operations which restored to her the use of her legs.

FLOOD VICTIM IS NEAR DEATH OF STARVATION

Suffering from an incurable disease, his mind twisted from the horror of the St. Francis dam disaster last March when his parents, his brother and his sister went to death in the swirling waters, Robert Baulieu, 28, yesterday collapsed on the steps of the home of Mrs. Borland, 1924 Nevin avenue, after the woman had given him food.

At the Cottage hospital, where Baulieu was taken by Constable J. William Smiley, following treatment at the Emergency hospital by Dr. L. St. John Hely, the man said he had eaten nothing since last Friday, when the only nourishment available for him was a cup of coffee and a doughnut. His condition is serious.

According to Smiley, Baulieu will be taken to the county hospital in Martinez today, where members of the social service bureau will attempt to locate his relatives. It is believed has has an uncle living in Portland.

Although unable to clearly explain his plight to Constable Smiley because of his weakened condition, Baulieu said he was once an interne in John Hopkins hospital in Baltimore, where he studied chemistry.

Later he went to live with his family in Peru, San Bernardino county, near the St. Francis dam.

On the night the huge dam broke and sent a 60-foot wave down the St. Francisquito canyon, Baulieu saw his mother and father, his brother and sister carried down the canyon to either drown or have their lives dashed out against the walls of the canyon. He himself was badly injured.

According to the story Baulieu told Smiley, he left Peru on March 12, since which time has had been unable to find work because of his ill health.

Hickman Sentence Slated For Today

LOS ANGELES, Aug. 8—(U.P.)—William Edward Hickman, slayer of Marion Parker, will be sentenced for the second time to hang Thursday morning in Superior court.

Hickman will not be returned to Los Angeles to hear the sentence, it was announced, in accordance with provisions of new state statutes. He is now in San Quentin prison.

The date of hanging must not be less than 60 nor more than 90 days from time of sentence, which would place it between October 8 and November 7.

YOUTHFUL SECRETARY

O'NEILL, Neb., Aug. 8.—(U.P.)—Twelve-year-old Dorothy McDonough is believed to be the youngest private secretary and office stenographer in the world. Dorthy is employed by Justice of the Peace Campbell, who is also an insurance agent.

"Dorothy doesn't waste time powdering and primping," declared Campbell, "and she is the most efficient office assistant I've been able to find." Campbell is 79 years old.

Dorothy types her employer's insurance policies, court records and testimony taken in municipal court. Small, even for her age, she is accurate and competent, Campbell said.

TILDEN IMPROVED

E. M. Tilden, Richmond and Oakland lumber man, has returned to his home here from the Merritt hospital where he was under treatment. His condition is much improved.

Hoover Tries His Speech In Stanford Bowl

By PAUL R. MALLON
United Press Staff Correspondent

PALO ALTO, Aug. 8. —(U.P.)—Herbert Hoover spoke his acceptance speech in part today to 87,000 vacant seats in the mammoth Stanford University stadium where Saturday he is scheduled to deliver it to a crowded house.

The Republican nominee went to the arena from his campus home, half a mile away, upon the advice of electricians who desired to test the amplifying devices which will carry his voice out over the vast assemblage.

From the newly completed wooden rostrum at the south end of the stands he could be plainly heard at the far end of the stadium. He looked over all the arrangements and agreed everything was in fit shape for the notification ceremonies which are expected to bring perhaps 100,000 persons here.

An advertising campaign has been flung into full action all over the state to see that no seats are left vacant. The Southern Pacific Railroad informed Hoover headquarters this afternoon that

(Continued on Page Eight)

GIRL ADMITS L. A. MURDER

LOS ANGELES, Aug. 8.—(U.P.)—Gangland tonight stood cleared of the twelfth Los Angeles murder attributed to the racketeers, for a 19-year-old girl confessed that she was responsible for killing Gaitano Bienetti.

Instead of paying with his life for hi-jacking, as police first believed and in accordance with the girl's story of an invasion by four men, Bienetti died because the girl felt she must avenge her honor.

The girl, Marie Bienetti, cousin of the dead man, confessed after she had attempted to commit suicide by cutting her throat with a razor.

Alterations And Additions Named In Permits Here

Permit to build an addition to a dwelling in Third street between Macdonald and Bissell avenues yesterday was issued by Building Inspector A. J. Hurley to L. Saunders. The work will cost $100.

Other recent permits were as follows:

A. H. Williams, erect one-room addition to dwelling in Forty-first street, between State and Cutting avenues at cost of $100, contractor G. D. Galta; Dr. F. J. Le Belle, alter interior of store in Macdonald avenue, between Seventh and Eighth streets at cost of $300, contractor, B. La Belle; L. Forrette, erect frame for windmill in Fiftieth street between Carlos and Cypress avenues at cost of $350; Arnstein and Mitchell alter store front in Macdonald avenue between Tenth and Eleventh street at cost of $1000, contractor, W. C. Cone; Carl Stender, build garage in Thirty-second street, between Clinton and Garvin avenues at cost of $75.

THYROID EXPERIMENT

CLEVELAND, Aug 8—(U.P.)—Removal of the thyroid gland from a tadpole will prevent the animal from developing into a frog, according to Dr. Bennet Allen, professor of zoology at the University of California, who made the statement hereafter 12 years experimenting with tadpoles.

SUSPECT SAYS IDENTITY OF KILLER KNOWN

LOS ANGELES, Aug. 8—(U.P.)—Leo Kelley is confident he could name the man who killed his married sweetheart, Mrs. Myrtle Mellus, and thus clear himself of murder charges, he declared tonight.

The accused man spoke of a definite "he" but refused to mention any name.

"I could walk out of here in five minutes," Kelley said in his cell. "But I am waiting for him to talk. He will put the noose around his own neck."

LOS ANGELES, Aug. 8—(U.P.)—Mystery was injected into the murder of Mrs. Myrtle Mellus late today when detectives said that the bloody fingerprints found in the bathroom of her home were not those of Leo Kelley, her butcher boy lover.

Almost at the same time a grand jury indictment was returned against Kelley for the murder of the woman he had loved for five years.

Because the prints indicated that

Continued on Page Eight

Chinese Action Worries Japan

HONOLULU, Aug. 8. (U.P.)—Manchuria, last stronghold of conservatism in China, is about to raise the nationalist flag and make the unification of China complete, according to Mukden and Tokio dispatches to the Hawaii Hochi, Japanese vernacular daily.

Chang Hsueh-Liang, self proclaimed dictator of Manchuria, and son of the late war lord Chang Tso-Lin has become a mere figurehead under the influence of General Yang Yu-Tien formerly advisor to his father, it is reported.

Tokio authorities are said to be worried over reports that Chang Heueh-Liang is now in the verge of a nervous breakdown and that Yang Yu-Tien plans a monster anti-Japenese demonstration.

Marine, Rebels Killed In Fight

CABEZAS, Nicaragua, Aug. 8.—(U.P.)—One marine was killed and three were wounded yesterday in a fierce engagement with bandit forces 60 miles up the river from Bokay, it was learned today. Ten bandits were killed.

Meyer Stengel of Hartford, Conn was killed.

The wounded were: Thomas Paine, Rockbury, Mass.; Russell Schoenberger, South Charleston, W. V.; and Melvin Molser, Topeka, Kansas.

AIR MEET IN COLORADO

COLORADO SPRINGS, Col., Aug. 8.—(U.P.)——Aces of the Rocky Mountain region and many pilots from other sections of the United States are expected to be here next week to take part in the Pikes Peak Air meet, beginning Friday.

Prizes totaling $6,000 are to be offered contestants with many special events on the program.

RETURN FROM LAKE

Mr. and Mrs. George Morrison have returned from a vacation of two weeks spent at Donner Lake. Morrison is connected with the W. J. Richard realty firm.

SON ARRIVES

Mr. and Mrs. Thomas Davidson of 141 Fourth street are the parents of a son born at the Richmond Maternity hospital.

To Try New Atlantic Flight

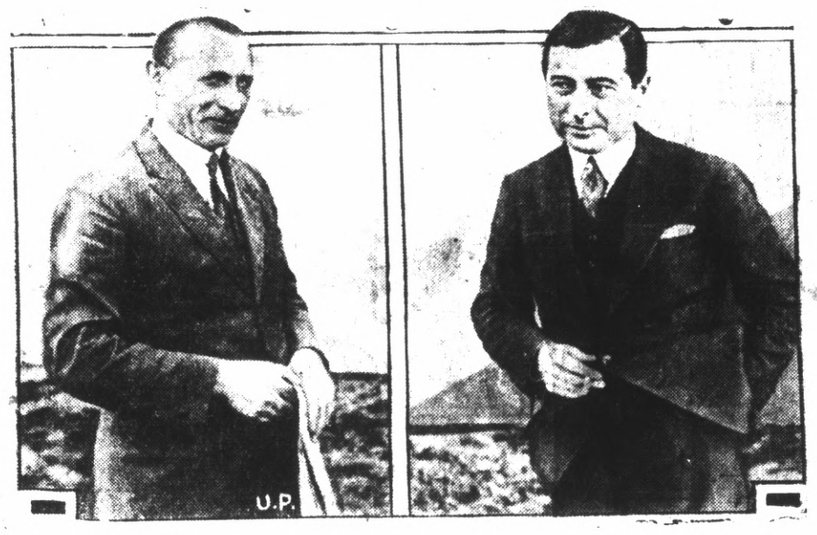

UNDAUNTED AFTER first attempt to span Atlantic in westward flight failed, the Polish aviators, Major Idzikowski (left) and Kubala, are planning a new attempt.

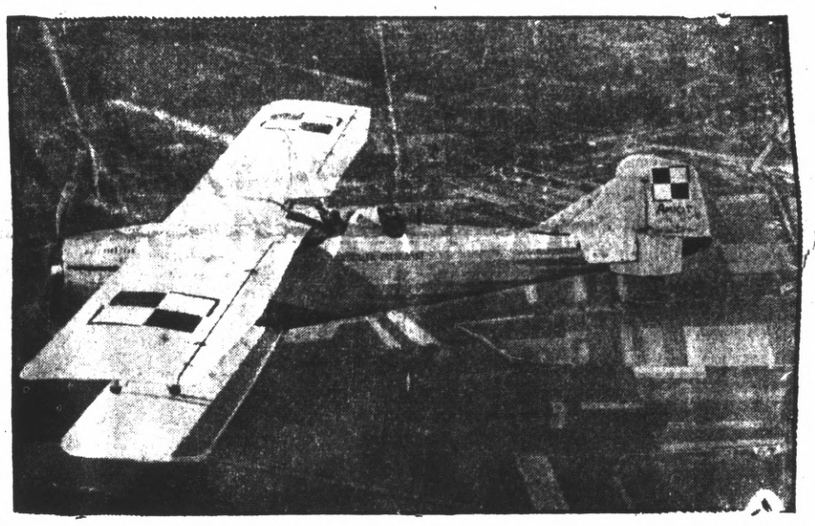

PHOTO ABOVE shows the plane Marshall Pilsudski, as it took off from Paris on attempted New York flight. Half way across the fliers were forced to turn back, landing in the sea 60 miles off the Spanish coast.

OVER 25,000 VOTERS FILE

With a registration of 25,295, an increase of 1982 voters since the May presidential primary, republicans in Contra Costa county continue to outnumber democrats by three and a half to one, according to registration figures announced yesterday for the August 28 election by county Clerk J. H. Wells.

Registration by parties and men and women voters are announced by the clerk as follows:

	Women	Men	Total
Republican	7,879	10,969	18,848
Democratic	2,227	3,319	5,537
Socialist	43	80	123
Prohibition	14	11	25
Independent	8	23	31
Prog. Rep.	2	5	7
Non Partisan	105	126	231
Decline state	228	265	493

There are 10,506 women and 14,789 men registered.

RETURN FROM IRELAND

After a visit of three months with relatives in Ireland, C. J Reardon and son, Jack, have returned to their home, 1814 Barrett avenue. En route, they made stops in Chicago, Detroit and New York.

TURKISH POPULATION

CONSTANTINOPLE, Aug. 8 —(U.P.)—The population of Turkey, according to figures published by the Direction of Statistics, based on the latest census, is 13,660,275 inhabitants. Of this number 1,044,306 live in Turkey in Europe and 12,615,969 in Turkey in Asia.

SAN FRANCISCO, Aug. 8.—(U.P.)—Harry C. Vincent, 70, former state horticultural inspector, died in a hospital here today shortly after being struck down by an automobile.

French Flier Killed When Plane Falls

PARIS, Aug. 8.—(U.P.)—Maurice Drouhin, noted French flier, who had planned to make a flight from Paris to New York, died in the hospital here at 2:15 a. m. Thursday.

He was injured Wednesday when his plane crashed during final tests for the flight to Orly airdrome.

M. Laney, mechanic on board the plane, was killed and radio man, Manuel and Engineer Giacolli were seriously injured in the crash. Drouhin was badly hurt but at the time his injuries were not believed to be fatal.

Quake Is Felt On State Coast

SAN FRANCISCO, Aug. 8.—(U.P.)—A slight earthquake was felt along the northern California coast late today.

The slight disturbance was first felt at Watsonville at 10:25 o'clock last night, according to reports to the Southern Pacific dispatcher's office here. It was next reported by a telegraph operator at Bay Shore, between here and Watsonville, at 10:30 p. m. and was noted by some persons here at 10:35 p. m.

GLADIOLUS GALORE

GOSHEN, Ind., Aug. 7.—One of the biggest display of gladiolus ever shown in the United States is being planned by A. E. Kundred, local grower, at the Gladiolus Show to be held in Toleda, O., August 16 and 17. Two carloads of flowers will be sent by Kundred, and they will occupy a space 186 by 200 feet. Seven artists will arrange the display.

FINAL TRIBUTE FOR COLLINS

Last rites were held yesterday morning at 10 o'clock in St. Marks Catholic church for John I. Collins, city councilman, contractor and civic leader, who passed away in an Oakland hospital Monday after an illness of several month's duration.

The church was crowded with friends of the councilman from every walk of life and the many floral pieces were silent testimonials of the respect with which he was held by his fellow citizens.

Rev. P. M. Griffin, pastor of the church, assisted by Fathers William Hennesey, Harold Collins and William Cleary officiated at the services and a choir from St. Francis de Sales church, Oakland, provided the music.

It was one of the largest and most impressive funerals in Richmond in years.

The funeral cortege left the Bert Curry parlors at 9:30 o'clock proceeding to the church with city officials forming an escort. Members of the police and fire de-

Continued on Page Five

A DARING DIVE

MILWAUKEE, Wis., Aug. 8—(U.P.)—From all sides Ernest Berg, 37, night watchman at the Hummer Motor company, found himself attacked by robbers.

He realized immediately he was too greatly outnumbered to fight back. Only one method of escape remained, a dive through an open window. He took the chance.

Berg awoke to discover that the only real thing about the robbery was his dive through the window.

RICHMOND RECORD HERALD

A Consolidation of the Record-Herald and Richmond News

Published Every Morning Except Mondays and the Days Following Holidays by the

RECORD-HERALD PRINTING AND PUBLISHING CO.

Telephone Richmond 70 and 71—2201 Macdonald Avenue

G. E. MILNES.....President and Manager
GROVER E. MILNES.....Business Manager
OFFICIAL PAPER OF THE CITY OF RICHMOND, CAL.

Entered at the Postoffice at Richmond, California, as Second Class Matter.

Subscription Rates
One Month by Carrier.....50c
One Year.....$6.00

THURSDAY MORNING, AUGUST 9, 1928.

CATCH THE DOG

The state board of health wants to know what you would do if a dog bit you. You are wrong if you answer in accordance with the natural impulse. Sometimes a dog's bite is more dangerous if he dies immediately afterward than if he is permitted to live. So the recommendation of the health board is that you capture him, even at the risk of another bite, and keep him for examination by the authorities. "The dog may be rabid, or he way be just out of sorts," declares the boards's bulletin, "and you don't want to take Pasteur treatment unless you have to. So catch the dog, consult a good doctor, and then keep in touch with the proper authorities." After that, something may be done about the vicious dog.—*Bakersfield —Californian.*

Who remembers the good old days when you could go into a meat market and order twenty cents worth of steak without using an apologetic tone?

A seer in Washington the other day predicted that a monster oil pool would be discovered in the state of Virginia before the end of the year. Isn't that scandalous?

President Coolidge hasn't been saying much lately but we note from the newspapers that he has been going ahead averaging his seven trout a day.

It is said that Mr. Hoover eats a couple of pieces of corn bread every day for lunch. If all the friends of the farmer would do this there would be a corn shortage before the end of the year.

An Ohio woman sues her husband for divorce because he visits a beauty parlor. Well, don't the gals go to the barber shops?

People are worrying why President Coolidge wore that ten gallon hat up in Wisconsin. Maybe he found it an ideal place to carry the bait.

For a man who "didn't know anything about politics and wasn't a politician," Herbert C. Hoover has not fared so bad.—*Detroit Free Press*

If you think the World War was a paying investment please not that the French franc which used to be worth nearly twenty cents, has been stabilized at a little less than four.

Mussolini has done away with his suspenders and donned a natty belt. Maybe he isn't as good a politician as we thought he was.

AND THE WORST IS YET TO COME

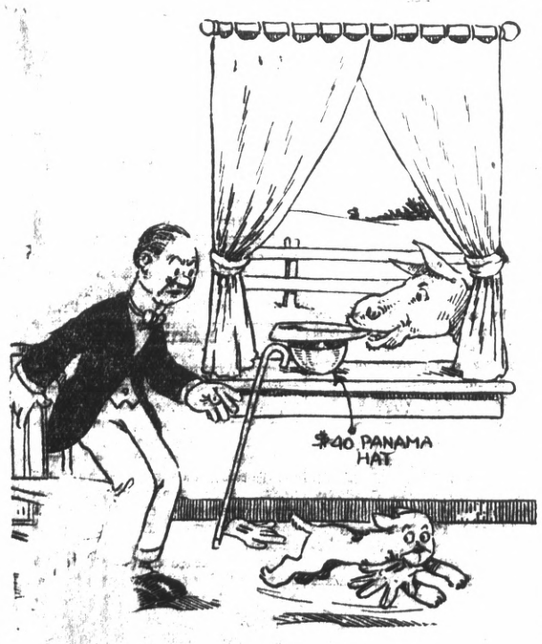

Julie Says—

AN ensemble, lovely and smart, is this of eggshell georgette. The jacket is embroidered with clusters of pink flowers and black dots and bordered with black satin. The hip band on the jumper is the embroidered fabric as is also the tie. The plain pleated skirt is banded with the satin. Nude, eggshell, beige and honey beige are the popular colors for this season. And the honey beige is particularly smart for the color of your accessories for slippers, hose, bag, hat and gloves, particularly so because it goes with any color frock.

—(U.P.)—

BEATING HIS REMARK

One boy reported that Pharaoh's daughter whipped Moses till she was tired. He explained this statement by reference to the text that she could no longer hide him.

BEAUTY

By LAURA LANE

What's better than ice to help you keep these hot days?

Applied externally as well as internally, ice will do much to keep you feeling fresh and dainty. That "sticky" feeling can be eliminated by a stimulating cold shower followed by a thorough cleansing of the face.

Follow your usual method of cleansing your skin and then apply ice, wrapped in gauze, over the entire face. It will close up the pores, help to smooth over wrinkles, and leave you feeling refreshed and cool. Then, if you have time or a little sleep, wring out compresses in ice water and put them over your eyes when you lie down. Dark circles and drooping, heavy lids will disappear—or almost. At any rate, you will feel like a new—and much more rested—person.

Above all, don't keep thinking and talking about how hot it is. Nothing is better calculated to raise your temperature and that temperature of those around you. Keep occupied without overexerting yourself and forget the weather as best you can.

The nicest clothes for summer are those that wash easily. Fresh-looking dotted swiss or organdie are crisp and cool looking. Tub silks that can be kept clean and dainty regardless of heat or humidity are just as attractive.

There is a lotion which is valuable in eliminating that unwelcome shine from your contenance which can be made by adding an ounce of glycerine drop by drop to a quart of camphor water, mixing an ounce and a half of powered borax. Stir this well, bottle and cork tightly. When you have applied the lotion, allow it to dry on the skin and, glory be! the shine is no more.

MAMMA ON JOB EARLY

Cop: Here there, collegion, where to with the drunken co-ed?

Collegian—I'm taking her to a lecture, officer.

Cop: Who's giving a lecture at 4 o'clock in the morning?

Collegian: Her housemother, officer.

NO TROUBLE DOING THAT

How is it, son that you can never meet your creditors?

On the contrary dad, I'm always meeting them.

NONE TO STOP HIM

A young London girl who was holidaying in the country became rather friendly with a young farmer. One evening as they were strolling in the fields they happened across a cow and a calf rubbing noses in the accepted bovine fashion.

"Ah," said the young farmer "that sight makes me want to do the same."

"Well, go ahead," said the girl "it's your cow."

THE REPORT CARD

"I see you got 73 in history," remarked the golfer parent absently. "What's par for the course?"

BY RUTH THOMPSON (Aunt Betty of KGO)

Visiting The World Children

A STORY BOOK TOUR

Children of Peruvia

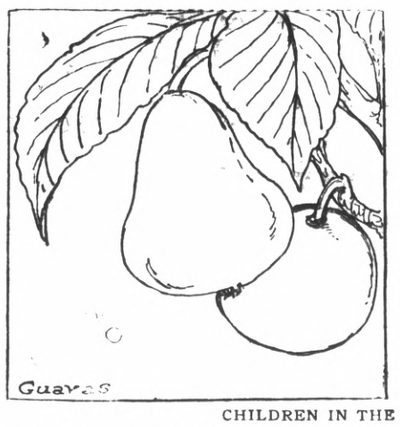

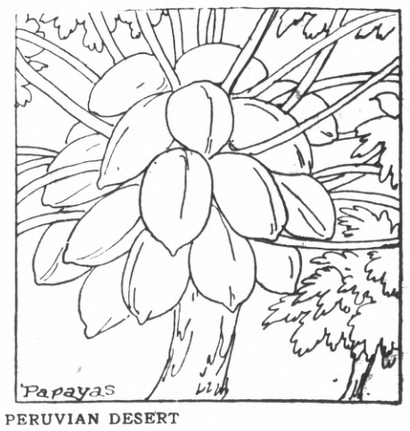

CHILDREN IN THE PERUVIAN DESERT

Domingcita and Garcilasso knew that many good things grew in the desert oases. They knew that if there were water anything would grow almost! They did not have the best to eat very often. But their rich master had very good things. Some of the good things might be: String beans as long as your arm; yellow potatoes, melons, avocados, alligator pears, papayas, pomegranates, bananas, grapes, pineapples and guinea pigs!

So the years pass and Domingcita and Garcilasso eat, sleep, work. They do not dream of the once great Incas. They do not long for the gold they had. The do not now seem to care that their ancestors were rich, wise, powerful. They do not care because the United States and other countries now go to Peru to get some of the wasted riches. Rich Peru! Rich Andes mountains!—If Domingcita and Garcilasso only knew—or cared.

—(U.P.)—

CAT TALES

By Pusey

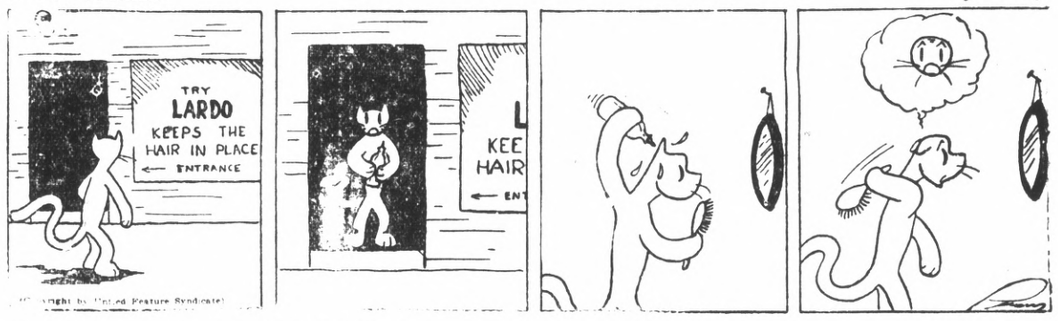

DOINGS OF THE DUFFS

NO VACATION FOR HER

By Buford Tune

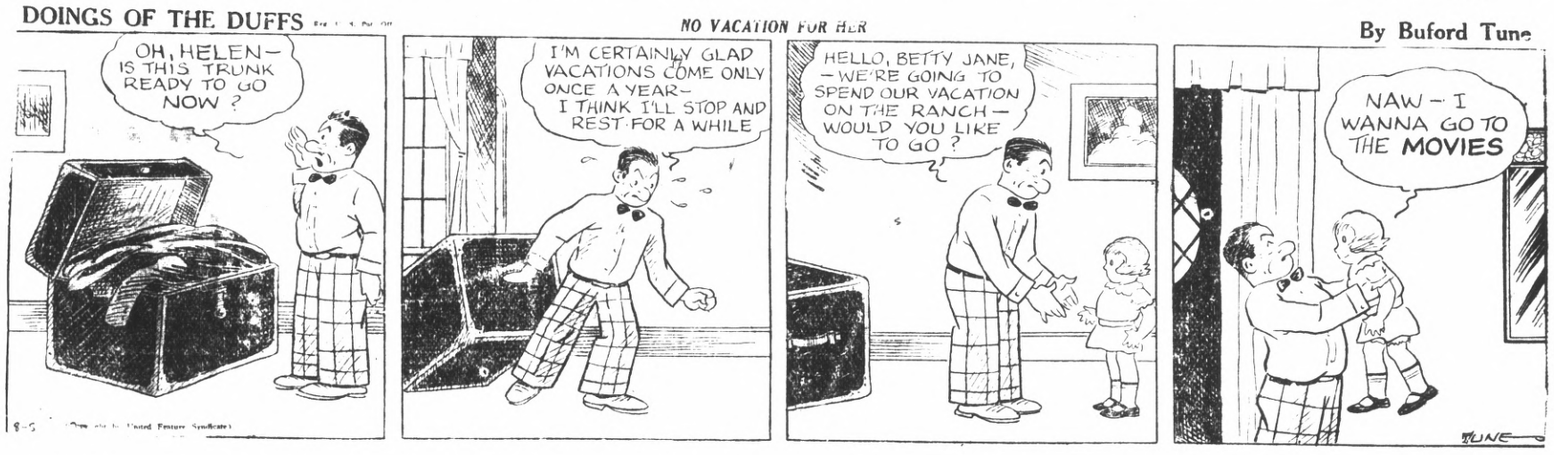

YOUNG BUFFALO BILL

A PLAN

By Harry F. O'Neill

MARY ANN GAY

TO THE RESCUE

By Lou Skuce

(Copyright by United Feature Syndicate)

Society and Club News

250 ATTEND MEETING OF ST. ANDREWS

A crowd of 250 persons attended the monthly social evening of the Richmond St. Andrew's society last night in the Richmond clubhouse and heard Capt. Duncan Matheson, chief of detectives of the San Francisco police department and secretary-treasurer of the Peace Officers association of California deliver an interesting address. Captain Matheson chose for his topic: "Crime, the greatest Industry in the Country."

President W. J. MacDonald presided and introduced the various numbers on the program. Mrs. James Stuart, accompanied by Miss Bernice Mills, sang a group of songs, as did Mrs. R. E. Oliver, who was accompanied by Mrs. Alex Dawson. Miss Dorothy Mantach in Highland costume presented several Scottish dances. Major J. E. Edwards of Montreal gave a reading.

Announcement of the annual picnic of the society to be held in Alvarado park on August 25 was made by the president and those present invited. The St. Andrews societies of San Francisco and Oakland have been invited and a number of guests from various cities in the Eastbay are expected.

A supper was served following the program by a committee headed by George Black and Robert Fulton, after which dancing was enjoyed. The evening closed with the singing of "Auld Lang Syne."

Whist Enjoyed By Members Of Rosalea 500 Club

The ladies of the Rosalea 500 club met yesterday afternoon in the home of Mrs. Lillian Gomez of 141 South Fourteenth street. A pleasant afternoon was passed and those holding high scores at the close of the games were Mesdames Hilda Wicks, Adeline Stender, Bernice Bedbury, Mae Ledebur, Prudent Rose and Matilda Bill.

Light refreshments were served by the hostess after the games.

The next meeting will be held in the home of Mrs. Bill of 424 C street, on Wednesday afternoon.

FLORIDA VISITOR IS FORMAN GUEST

Fred Willis of Live Oaks, Fla., was the house guest of Rev. and Mrs. Forman over the week-end. Willis is an accomplished pianist and played at the Sunday services in the church. He was joined by his brother from Los Angeles and on Monday they departed for Yosemite Valley where they will spend a few days.

ST. PAUL'S AID TO MEET TONIGHT

The St. Paul's Ladies Aid will hold a meeting this evening in the church hall with Mrs. Josephine Durand presiding. All members are requested to attend as some important business will be brought before the meeting.

Be Photographed On your Birthday

Indian Herbs

Is a good family medicine composed principally of herbs, roots and barks. An excellen liver regulator for sluggish bowels, kidneys and constipation. You can get the money back at any of the agencies where you bought them if Indian Herb Compound does not benefit you after directions have been followed.

Indian Herbs are for sale by all local drug stores and at many other business places whose addresses are listed on the second page of the circular in each free sample given at all the local agencies. Geo. W. McPherson, resident agent for The Great American Herb Co., 606 Macdonald avenue.

SPECIAL
Permanent Wave
$10.00
Ye Beauty Shoppe
LENORE CARPENTER
829 Twenty-first St.
Telephone Richmond 2346

Ready to Cope with Frontier Perils

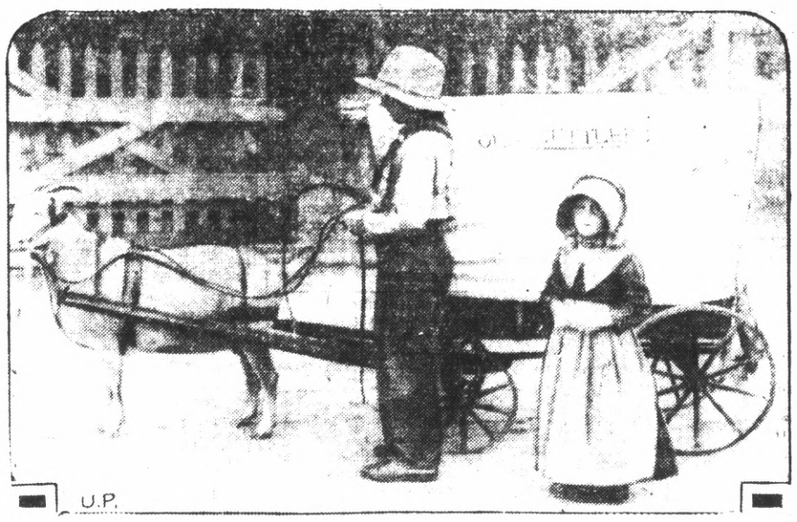

"OLD SETTLERS" won the contest for original costumes in the baby day parade at South Bend, Ind. And now Arnold and Eunice Jaque have a real honest to goodness pony as the first prize.

Baptist Ladies Entertained At Dunlap Home

The Point Baptist Ladies Aid Socity met yesterday in the home of Mrs. Paul Dunlap of 37 Terrace avenue. A short business meeting was conducted by the president, Mrs. Fred Paasch.

An hour was spent in sewing and the remainder of the afternoon was pleasantly passed with games. Mrs. W. Picton was the hostess of the afternoon.

The society will hold a gathering again on August 22 in the social hall of the church with Mrs. Paul Dunlap as the hostess.

Tea was served at four o'clock.

Women's Club Plans For Old Fashioned Party

The Women's Benefit association held a regular business meeting last evening, with Mrs. Philomena Carr presiding. On August 22 an "old fashioned social" will be held and all attending will wear the clothes of the "gay nineties." A jolly time is anticipated and preparations for the affair are under way. Mrs. Lillian Heady is the chairman of the event.

Zephyr Rebekahs Plan to Attend Beach Picnic

Zephyr lodge of Rebekahs last night made plans to attend the weiner roast to be held by the Friendship club Saturday night on the beach near Winehaven and to attend the picnic to be held under the auspices of the Crockett Encampment at the recreation camp on the Russian river August 19.

A banquet was served following the business meeting presided over by Mrs. Edna Howard, noble grand and a committee headed by Ellis Skow. The social committee appointed for the next meeting night is Elizabeth Smith, Sidi Smith, Carrie Spiersch, Nellie Selvester, Lester Skow and Ella Simmons.

PASTOR LEADS CHURCH MEMBERS IN PRAYER

Last evening members of the Community Methodist church gathered for prayer meeting and Bible study in the church, with Rev. Forman leading them in prayer.

HOTEL CARQUINEZ

Arrivals at the Hotel Carquinez yesterday were: R. H. McBrady, of San Francisco; T. A. Rivera of New York City; Fred Banducci, Ido Banducci and A. Melone and son of Bakersfield and Mr. and Mrs. H. L. Brown of Glendale.

Richmond Conservatory of Music
906 MACDONALD AVE.
RICHMOND
Phone Richmond 2399
PRINCIPAL
Aurora Thompson, A. G. S. M.
Interviews Arranged

Mrs. Irma Randolph
MEZZA SOPRANO
A Singer who teaches
A Teacher who sings.
Thursdays—All day and evening.
Conservatory of Music, 906 Macdonald Avenue
Oakland, 1618 6th Ave. Tel. Mer. 4738

MOOSEHEART LEGION FETES BIRTHDAY

The seventh birthday of Richmond chapter, No. 566, Women of Mooseheart Legion, was celebrated by a program and dance last night in Moose hall with Senior Regent Miss Minnie Phillips presiding. Visitors were present from Martinez, Oakland and San Francisco and a telegram of congratulation was received from Mrs. Anna Watson, past senior regent of the San Francisco chapter, who was unable to be present.

Plans are being made for the state conclave to be held in Watsonville, September 1, 2, and 3 and Miss Margaret Mayo has been chosen to represent the chapter in the bathing beauty contest which will be one of the features of the session.

A program presented following the business session consisted of readings by Sara Waite; vocal duets by June Kneeland and Betty Glasby, accompanied by Mrs. Don Kneeland; a song and dance number by Helen Yoohs and Jean Johansen, accompanied by Miss Emma Meyer and a reading by Mrs. Virginia Bryant. Following the dancing, a banquet was served by a committee headed by Mrs. Hazel Waite.

War Veterans Planning Fete

Members of Admiral Dewey camp United Spanish War Veterans are planning to attend the Manilla Day celebration at the Veterans home in Yountville Sunday. Plans are being made to accommodate 3000 visitors and prominent speakers have been secured to deliver the addresses.

Station KFRC and the West Coast Theatres of San Francisco will provide the entertainment following which there will be dancing. All veterans and their families are invited to attend and Department Commander Clarence Son and his staff will be the guests of honor.

J. McCormick, commander of the camp, urges those not having transportation to meet at Memorial hall at 8 o'clock and those planning on making the trip and having room for additional passengers have been requested to be at the hall at the same hour.

ROYAL NEIGHBORS TO HOLD BENEFIT

This afternoon the Royal Neighbors of America and their friends will meet in the home of Mrs. J. R. Spring of 3123 Roosevelt avenue to spend a pleasant afternoon playing whist. The party is being given for the benefit of the lodge. Many beautiful prizes will be awarded to the winners.

PLANS VACATION IN HAWAIIAN ISLANDS

Mrs. Ethel Sweringen of 624 Fourth street, employed by the Matson Steamship company, is spending a few days in Richmond prior to the sailing of the Malolo for the Hawaiian Islands.

WOMEN'S BENEFIT PLANS SOCIAL TIME

Plans for a social time and banquet for the next meeting were discussed last night by the Women's Benefit association in Memorial hall. Mrs. Lillian Heady, Mrs Fred Wagner and Mrs. Grace Harlow were appointed a committee in charge of arrangements.

Newlyweds Return After Honeymoon In Northwest

Mr. and Mrs. H. Milton Herron have returned to Richmond after spending their honeymoon on a trip through the Pacific northwest. It will be remembered that the young couple were married 1000 feet above the Golden Gate in an airplane.

Their honeymoon took them to many places of interest, visiting Mt. Ramier, Seattle, British Columbia, Glacier National park, Banff and Yellowstone park where they spent two weeks. Mrs. Herron before her marriage was Miss Esther Warren of Oakland. The young couple are now at home to their friends in Picardy Drive, Oakland.

Herron is the son of Mrs. David Terry of Richmond. He has a number of friends here.

Friendship Club Completes Plan For Beach Party

The committee in charge of the weiner roast to be held by the Friendship club of Odd Fellows and Rebekahs Saturday night at the former shrimp camp near Winehaven reports that plans have been completed for one of the most successful affairs of the organization. The event is scheduled to begin at 8 o'clock and those not having transportation are requested to meet at Odd Fellows hall at 7:30 o'clock. Lester Skow, J. C. Hitchcock and George Stanley are in charge of arrangements. All Odd Fellows and Rebekahs have been invited to attend

PASTOR'S SON TO BE HONORED BY LEAGUE

The members of the Epworth League will be entertained this evening in the parsonage of the Community Methodist church in honor of Rev. and Mrs. Forman's son, Maurice, who has returned to Richmond after spending the summer at Mt. Shasta. He is the president of the Epworth League and the members will be delighted to have him with them again.

HONEYMOONERS RETURN HOME

Mr. and Mrs. Russell Brusie have returned to Richmond after spending their honeymoon in Northern California. Before his marriage last week Mrs. Brusie was Miss Wilda Christy of Sparks, Nevada. The couple expect to reside with the groom's mother, Mrs. D. D. Brusie of Fourteenth street.

LEGION AUXILIARY WILL MEET TODAY

Richmond unit No. 10 American Legion auxiliary will hold a special called meeting this afternoon at 2 o'clock in the women's club rooms of Memorial hall. Mrs. Claire Barry, president, urges all members to be present as matters of importance will be discussed.

CORNING PAIR ARE GUESTS OF SON HERE

Rev. and Mrs. C. R. G. Poole of Corning are the guests of their son, Franklin Poole, at 263 Fourth street. Rev. Poole was formerly pastor of the First Baptist church here. Their son John, accompanied them.

Mendelssohn Club Will Hold Meeting Today

Club Mendelssohn will hold its first meeting after the summer vacation this afternoon in the Guild hall. Newly appointed officers will be in charge of the meeting. The president, Mrs. C. F. Shallenberger will preside. A splendid musical program will be presented for the entertainment of the members. Mrs. C. O. Bryant and Mrs. Joe Downey will be the hostesses of the afternoon.

Other officers of the club are: Mrs. C. O. Bryant, vice president; Mrs. C. I. Gribble, recording secretary; Mrs. Jessie Lambrecht, treasurer; Mrs. F. H. Harlow, corresponding secretary, Miss Bernice Mills, publicity chairman, Mrs. E. M. Downer, parliamentarian and Mrs. Raymond Clarke, hostess. Mrs. James A. McVittie is past president of the organization.

Young Ladies Institute Will Install Officers

This evening the Young Ladies Institute will hold a meeting in Memorial hall when they will install officers for the coming year. The new president will be Miss Kathleen Shanahan. Installation work will be put on by the Berkeley drill team. Miss Katherine Patrick of Berkeley will be the installing officer. Miss Grace Spoweart will be the installing marshall.

Camp Fire Girls To Hold Outing At Tamalpais

The members of the Laqua camp fire girls plan to spend Friday at Mt. Tamalpais. They will leave in a body, chaperoned by Miss Maud Wood, their councillor, at 6:30 o'clock from the Richmond-San Francisco pier. This will be the first outing planned by the girls since their return from their summer vacation.

A business meeting of the Laqua council will be held in the city hall on August 17, when the girls will paint honors. Each member is requested to bring her honor pocket.

AUXILIARY HEARS LEGISLATIVE REPORT

A report on the legislative board session held recently was delivered to the members of the auxiliary to the Brotherhood of Railroad Trainmen last night in Memorial hall by Mrs. Nancy Creason. The members accepted the invitation of the Oakland auxiliary to a whist party on August 15. Mrs. Beatrice Lindgren presided over the business meeting after which a banquet was served by a committee consisting of Mrs. Hazel Boughton, Mrs. Emma French and Mrs. Sylvia Center.

LAST WHIST PARTY OF SERIES HELD

The last whist party of a series was held by the Women of Mooseheart Legion yesterday afternoon in Moose hall. Prizes were awarded to Mrs. Ila Gordon, Mrs. G McDonough and Mrs. A. Crisler and the door prize was awarded to Mrs. Daisy Mayo. Mrs. Marie Lee Kelly received the grand prize for the series.

A new series of afternoon whists will be started next Wednesday with Mrs. Hazel Waite as hostess.

CHURCH LEAGUE TO HOLD PICNIC TODAY

The Hi-League of the Community Methodist church will gather at Cozy Cove this afternoon for a weiner roast and a good time of games and sports. Mrs. B. F. Betterton will chaperone the party. They plan to leave for the beach at two o'clock and will return about 5 o'clock.

GOOD for THE LONG PULLS
Red Crown
ANTI-KNOCK GASOLINE
STANDARD OIL COMPANY OF CALIFORNIA

Blotter Plays Part In Making of Popular Song

Yesterday you said you'd say "Yes" today — Yes you said you would not say "No" today.

At Least So Inquiring Foreigner Is Told

New York City.—Music is our best goodwill ambassador.

Fred Waring, band master de luxe says so, and he ought to know. Right now he is playing at the Ambassadeurs in Paris. His popularity is exceeded only by Lindbergh's in that city.

"I find good music can keep people in good humor, better than any other device," he declares. "I think if our bands never stopped playing in war time, there never would be any fighting. I have had peoples from dozens of countries come up and tell me that they can now understand why America is such a happy prosperous country.

Show Interest

"The questions foreigners have asked and the interest shown in American music is amazing. Everyone here wants to know how we write our music. Last night I was playing one of my favorite numbers, 'Say "Yes" Today,' and an Indian rajah came over after I had finished, and wanted to know all about the song. He was interested in knowing how it was written, and, trying to be accommodating, I gave him this yarn.

"The impression left on a blotter used by a worried young man at a writing desk in the lobby of one of the world's largest banks was the inspiration for this song, I explained.

Good Yarn

"The composer, Walter Donaldson, was making out a check at the same desk, and when the young man rose the composer picked up the blotter, which the young man had been using, to blot his check. Across it in large letters were 'Say "Yes" Today.' It was a new blotter and with the aid of a mirror as he held it upside down he read the sentence, 'You said you'd say yes soon, why don't you?' Donaldson liked the rhythm and then and there on the spot wrote the song. He never knew who the young man was, nor if she said yes, but he is making enough royalties out of the song to forget everything else.

"For days after I had told this tale, the banks and hotels were flooded with Indian servants collecting used blotters."

Fiftieth Anniversary Of Missionary Club to be Feted

Tomorrow evening in the Social hall the Missionary society of the Community Methodist church will meet to celebrate the fiftieth anniversary of the society. A huge cake constructed of wood will be displayed in the hall. Decorations of white and gold will be carried out and the banquet table will also be ornamented with favors of these hues.

BROTHERHOOD WHIST PARTY HERE TODAY

The Fraternal Brotherhood will hold a whist party this afternoon at 2:15 o'clock in Brotherhood hall. This will be the final game of the series and a good attendance is desired. The door prize will be awarded this afternoon, also. A number of other attractive prizes will be given to those holding high scores at the close of the games.

—RAGS WANTED—

RICHMOND CLUB ANNOUNCES APPOINTMENTS

Mrs. C. E. DeShields, president of Richmond club has announced the following appointments for the 1928-29 term of the club: Department, American gardens, with Mrs. L. W. Wuesthoff as chairman; political science, Mrs. Tsar N. Calfee, including the following groups; social welfare, Mrs. R. G. Lee; legislation, Mrs. Beulah Tiller; civics, Mrs. Bernice McCormack; international relations, to be appointed later; fine arts, Mrs. W. W. Chapin, including arts, crafts; travel, Mrs. T. T. Cramer, literature, to be appointed; music, Mrs. Chapin and drama Mrs. C. C. Holbrook.

Committee chairmen have been appointed as follows: Rentals, Mrs. Brownie Maxwell; ways and means, Mrs. J. W. Smiley; house Mrs. C. M. McCullough; hostess, and social, Mrs. W. W. Scott; courtesy, Mrs. S. B. Wilson; decorations, Mrs. Harry Lincoln; parliamentarian, Mrs. S. S. Ripley; press, Mrs. Francis Kent; historian, Mrs. Anna Horner; flowers and cards, Mrs. Lee Stout.

The opening meeting of the new year will be in the form of a luncheon at the Hotel Carquinez on Monday, August 20, when the new officers and department chairmen will outline their plans for the coming months.

Reservations for the luncheon should be made by calling Richmond 1650-W.

UNITY LODGE WILL HOLD MEET TONIGHT

The Ladies Daughters of St. George will hold a meeting this evening at 8 o'clock in Woodmen's hall. Mrs. A. Anderson will preside over the business session. All members are requested to attend.

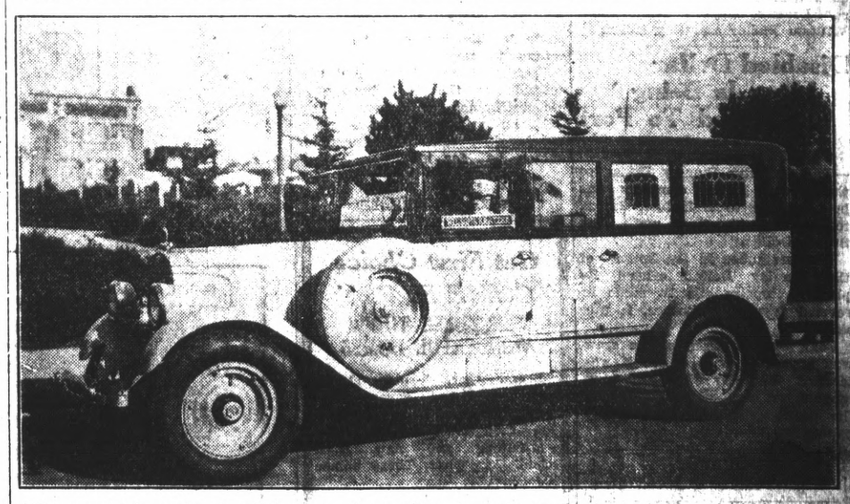

The completely equipped ambulance as shown above is ready at all times, day or night, to answer calls. This ambulance is always in the care of uniformed and competent men and is used exclusively for the sick and injured.

WILSON & KRATZER
PHONE RICH. 113

California
DIRECTION WEST COAST THEATRES

TODAY! and Friday

RICHARD BARTHELMESS

Finer Than 'Tol'able David'

A Soul-stirring Drama Of The Kentucky Hills

First National Pictures

Man-Boy Among Lawless Brute Men!

Al St. John in "High Spots"
A Mermaid Comedy

The LITTLE SHEPHERD OF KINGDOM COME

WITH MOLLY O'DAY AND A BIG CAST

Greater Movie Season Starts August 15th!

BARTHELMESS FILM SHOWING AT SHOW HERE

Those countless motion picture fans all over the world who have been waiting for another 'Tol'able David' will have their desires answered today at the California Theatre, where Richard Barthelmess in 'The Little Shepherd of Kingdom Come,' will be the attraction.

The story is from the pen of John Fox, Jr., and it has been transferred to the screen with all the exquisite whimsically and sentimentality with which the author had originally invested it. Barthelmess has simply and definitely reincarnated this 'Tol'able David' and given what is in the reviewer's opinion the finest performance of his already brilliant career.

The star appears in the early sequences as a boy of fourteen and is extremely convincing. Barefooted and wistful, he has never given the screen a more lovable characterization.

First National has surrounded him with a remarkably fine cast headed by Molly O'Day, who made such a sensation in that other splendid Barthelmess film, 'The Patent Leather Kid.' Alfred Santell directed 'The Little Shepherd of Kingdom Come,' and has another pictorial and dramatic triumph to his credit. The story was intelligently transferred to the screen and capably handled by the director.

Photography and settings are in keeping with the high quality of the story and acting. The high lights of the narrative come when Chad, played by Barthelmess, first meets the Dillons, the feudal trouble makers, and the extremely thrilling climax of the story is when a spectacular guerilla warfare is staged.

Excellent performances are given by Claude Gillingwater, Walter Lewis, Martha Mattox, Doris Dawson, David Torrence, Ralph Yearsley, Walter Rogers, Victor Potel, Robert Milasch and many others, not to mention the appealing work of Buck, the dog.

Al St. John, the jolly comedian appears in a new comedy, called 'High Spots' and he sure hits them, so'tis said. Other minor attractions conclude the bill.

In 44 Mile Dance Marathon

LOUIS LERNER won the 44-mile Boston-Providence dance marathon in 12 hours, 12 minutes. Lerner is shown above with his partner, Doris Hatch, waltzing along the road during the marathon.

Planes Land On London Building

LONDON, Aug. 8.—(U.P.)—London now has a roof aerodrome. It is situated atop the new science building of the Highgate school and recently was opened by Sir Samuel Hoare. The miniature aerodrome accommodates two planes fully equipped for flight and two spare motors of the latest type.

The reason for the opening of this miniature aerodrome is that the Royal Air Force and the leading manufacturers of aircraft need of highly trained type of youth to qualify as technical officers and administrators and are looking to the English public schools to supply the demand. The scheme does not at present call for instruction in actual flying.

Aviation experts who have inspected the roof aerodrome of the school speak of the day when all London roofs will be like it and when they will afford taking-off and landing facilities for flights of small aeroplanes.

What a Boy!

Richard Barthelmess in "The Little Shepherd of Kingdom Come," opening today at the California Theatre.

BETTY PLAYS IN THRILLING ARABIA DRAMA

Throbbing with mystery, lure and colorful backgrounds, Columbia's 'The Desert Bride,' commenced a two days showing at the Richmond Theatre last night. It presents a powerful story of adventure, daring and romance, woven about a French girl and an officer of the Foreign Legion in the Mohammedan town of Jebel Abbas on the Arabian Desert.

Betty Compson, star of the picture, has a role ideally suited to her personality and dramatic ability. We do not remember ever seeing this winsome actress in a more convincing portrayal. It is no wonder that Allan Forrest, aptly cast as Captain de Florimont, falls in love with the girl. Under the moonlight on a balcony, overlooking a picturesque town, Miss Compson is a vision of feminine loveliness.

Otto Matiesen is suave, polished and gives an excellent performance as the native Arabian prince, outwardly a friend to the French, but secretly fomenting rebellion among the natives.

A clever bit of acting is presented by Frank Austin, in the role of the Arabian beggar-spy. The lighter portions of the production are placed in the hands of Frank Karns. He plays with a freshness and spontaneity which produces real laughs and furnishes relief from the tense dramatic situations with which the picture abounds.

There are sequences in the desert during a sandstorm. These are skillfully produced and reflect credit to Director Walter Lang and Cameraman Ray June. The climax comes when the French troops storm the fortified palace of the native prince. Here is real action, staged as though the players meant business, and it is evident that a few bruised heads were among the casualties when the scene was finished. Among the other outstanding scenes are the auction of the heroine to natives, the secret meeting in the underground room and the military ball at the army barracks.

Other attractions on the same bill are "On Deck" and 'The Banker's Daughter."

RICHMOND THEATRE
Blanchard West Coast Theatres, Inc.

STARTS TONIGHT

Betty Compson in "THE DESERT BRIDE"

with Edward Martindel, Allan Forrest and Otto Matiesen.

A beautiful girl sold into a harem on her wedding night! Plenty of thrills, Intrigue and Suspense!

"ON DECK"
"THE BANKER'S DAUGHTER"

Adults 15c—Kiddies 10c

Save Money Buy a Scrip Book

Bessie Barriscale Stages Comeback After Long Absence

By GEORGE H. BEALE
United Press Staff Correspondent

HOLLYWOOD, Aug 8—(U.P.)—It seems that they all "come back" in Hollywood.

The newest exponent of the theory is Bessie Barriscale, not known to many modern screen fans, but a decade ago one of the most popular of the feminine stars.

A noted stage actress, Miss Barriscale returned to the footlights when she gave up the screen seven years ago. A year later she retired from the stage.

Her recent appearance in the play "Women Go On Forever" apparently renewed her desire for the spotlight of fame. At any rate the day after the play closed she signed for an important role in "Show Folks," a Pathe picture.

The part she will play in the picture, oddly enough, is that of an old-time favorite returning to vaudeville.

The name of Cecil B. DeMille figures heavily in Bessie Barriscale's screen activities. Her first appearance was in the title role of "Rose of the Rancho," which De Mille directed in 1913.

"Show Folks" is being made at the DeMille studio.

Theodore Roberts, not retired but forced to stop screen work because of illness, is another in the "comeback" list. Roberts has been in poor health for several years but he is back on the lots now.

William Desmond has changed from western to dramatic roles now that he returned from a long lay off.

Miss Barriscale is using the same dressing room she occupied a decade ago when the DeMille studio was the Thomas H. Ince studio.

Then, she and William S. Hart were the big Ince stars.

The rumor that Hart will attempt to make again his famous western pictures is revived spasmodically here.

The former two gun man now operates a ranch near the site of the recent St. Francis dam break.

S. George Ullman has announced that Theda Bara, the best known screen vamp of all time, seeks a return to films. Ullman says Miss Bara has placed herself under contract to him.

From the same source comes the statement that Ben Turpin will try a repeat. Ben has been keeping his eyes to himself for over a year.

Radio News

KFWM—Oakland
236 M. 1270 K.

Noon to 1 p. m.—Studio program
1:30 to 3 p. m.—Organ recital.
5 to 6 p. m.—Children's hour.
6 to 7—Dinner concert.
8:15 to 9 p. m.—Musical program.
9 to 10 p. m.—Variety hour.

KTAB—Oakland
508 M. 590 K.

8:30 to 9—prayer service.
10 to 11 a. m.—Service.
11:30—Women's hour.
Noon to 1 p. m.—Organ recital.
1 to 4 p. m.—Service.
5:30 to 6:30 p. m.—Service.
6:30 to 7 p. m.—Twilight hour.
7 to 8 p. m.—Dance music.
8 to 9 p. m.—Studio program.
9 to 10 p. m.—Headline hour.

KYA—SAN FRANCISCO
350 M. 66 K.

8 to 9 a. m.—KYA Morning Glories.
9 to 10 a. m.—Home economics.
10 to 10:15 a. m.—Musical program
11 to 11:40 a. m.—California Sunshine Hour.
11:40 to 11:55 a. m.—Health talk.
11:55 to noon—California Sunshine Hour.
Noon to 12:15 p. m.—News.
2 to 2:10 p. m.—Health talk.
2:10 to 2:30 p. m.—Musical program.
2:30 to 3 p. m.—Service.
3 to 4 p. m.—Bridge Party hour.
5:30 to 6 p. m.—Musical program
6 to 6:15 p. m.—News.
6:15 to 7:15 p. m.—Golden Gate Cryer.
7:15 to 7:30 p. m.—Request period
7:30 to 8 p. m.—Studio program.
8 to 9 p. m.—Elks' Club program
9 to 10 p. m.—Program.
10 to midnight—Dance Music.

KPO—SAN FRANCISCO
422 M. 710 K.

6:45 to 8 a. m.—Health exercise.
8 to 9 a. m.—Happy hour.
9:30 to 10 a. m.—Chat.
Noon to 1 p. m.—Organ recital.
12:30 to 1:30 p. m.—Shrine luncheon.
2 to 2:30 —Studio program.
2:45 to 4:30 p. m.—Baseball.
4:30 to 5 p. m.—Service.
5 to 6 p. m.—Children's hour.
6 to 7 p. m.—Dinner music.
7 to 7:15 p. m.—Lem and Lafe.
7:15 to 7:30 p. m.—Sports.
7:30 to 8 p. m.—Studio program
8 to 9 p. m.—Maurice Gunsky
9 to 10 p. m.—NBC system.
10 to 10:30 p. m.—Dance music.
10:30 to midnight—NBC system.

KGO—OAKLAND
384 M. 780 K.

9:30 to 10:30 a. m.—Studio program.
11:30 a. m. to 1 p. m.—Luncheon concert.
12:30 p. m.—Weather.
4:30 to 5:30 p. m.—Concert.
6 p. m.—Stock and produce.
6:20 p. m.—News and baseball.
6:30 to 7 p. m.—Studio program
7 to 8 p. m.—NBC system.
8 to 9 p. m.—Program of old home and minstrel songs.
9 to 10 p. m.—NBC system.

KFWI—San Francisco
268 M. 1120 K.

7:30 to 8:30 a. m. Health exercises
8:30 to 9 a. m.—Musical program.
9 to 9:30—Studio program.
9:30 to 10—Charlie Glenn.
10 to 10:27—Musical program.
10:27 to 10:30—Weather reports.
Noon to 1 p. m.—Concert.
5 to 5:30 p. m.—Concert.
5:30 to 7 p. m.—Studio program.
7 to 7:15 p. m.—Sports
8 to 10 p. m.—Studio program.
9 to 9:30 p. m.—Carl Tobin, tenor
9:30 to 9:45 p. m.—Victor Navarette, pianist.
9:45 to 10 p. m.—Dance music.
10 to 10:03 —Police reports.
10:03 to 11 p. m.—Dance music

KFRC—San Francisco
454 M. 66 K.

7 to 8 a. m.—Simpy Fitts.
8 to 9—Musical record program.
9 to 9:30—Studio program.
9:30 to 9:40—Service.
11 to 11:30 a. m.—Home Science Institute.
11:30 to noon—Amateur auditions.
Noon to 1 p. m.—Sherman Clay & Co. concert.
1 p. m.—Agricultural information.
1:05 to 1:20 p. m.—"Mothercraft" club.
2 to 4 p. m.—Musical program.
4 to 4:30 p. m.—Chat.
4:30 to 5:15—Organ recital.
5:15 to 5:30—News, police reports.
5:30 to 6:20—Mac and his gang.
6:20 to 6:30 p. m.—Stage and screen, weather, stock reports.
6:30 to 7 p. m.—Cecilian Trio.
7 to 7:30 p. m.—Mickey Gillette and his Romanciers.
7:30 to 8 p. m.—Studio program.
8 to 9 p. m.—Staff program.
9 to 10 p. m.—Concert.
10 to 10:10—"Amos and Andy."
10:10 to 11:10 p. m.—Dance orchestra.
11:10 to midnight—Dance music.

KJBS San Francisco
246 M. 1220 K.

7 to 8 p. m.—Early Bird hour.
8 to 9 p. m.—Record program.
9 to 9:45 p. m.—Popular selections.
9:45 to 10 a. m.—Studio program
10 to noon—Instrumental and vocal selections.
2 to 3 p. m.—Del Raymond.
3 to 6 p. m.—Musical program.
6 to 7 p. m.—Dinner-hour music.
7 to 8 p. m.—Orthophonic program.
8:30 to 10 p. m.—Music Lovers program.

KGTT—San Francisco
220 M 1360 K

12:30 to 1 p. m.—Scripture study
1 to 2 p. m.—Studio program.
2 to 3 p. m.—Instrumental and vocal recordings.
5:30 to 6:30 p. m.—Dinner-hour.
8 to 10 p. m.—Studio program.

KLX—Oakland
508 M—590 K.

7 to 8 a. m.—Exercise.
10:30 to noon—Home economics.
Noon to 1 p. m.—Hawaiian orchestra.
2 to 2:40 p. m.—Studio program.
2:40 p. m.—Baseball.
4:30 to 5:30 p. m.—Organ recital
5:30 to 6:30 p. m.—Brother Bob.
6:30 to 7 p. m.—Studio program.
7 to 7:30 p. m.—News.
8 to 9 p. m.—Studio program.

Noted Speakers For Smith Meet

A Smith-for-president club will be organized by democrats of the city tomorrow night in Memorial all. The meeting which has been called by Lester J. Thomas, temporary chairman, will begin at 8 o'clock. Those interested in the candidacy of Smith, have been invited to attend. Officers will be elected and prominent speakers, including Chauncey Tramutola, former assistant United States attorney; Thomas Hickey, who seconded Smith's nomination at the Houston convention and Daniel Dornan, who has just returned from eastern campaign headquarters, will address the gathering.

MERCHANTS GATHER

MINNEAPOLIS, Aug. 8.—(U.P.)—The National Merchants Association opened today its fifth semi-annual convention which will continue through Saturday.

Under the leadership of Sam P. Christenson, Leman, S. D., the merchants are expected to conduct a number of field surveys in the Twin Cities. Small groups of the visitors will be guests of wholesale and retail merchants here during field study.

Directors of the association will hold an executive session in St. Paul tonight while the annual dinner of the entire organization will be held in the same city Wednesday night.

SCAVENGERS

RICHMOND SCAVENGER CO.—All sorts of refuse removed on short notice. Call up phone 965 any time in afternoon

If Indian Herb

Compound does not benefit you, after directions have been followed, you can get your money back at any of the agencies where you bought them.

Indian Herbs are for sale by all the local drug stores and at many other business places whose addresses are listed on the second page of the circular in each free sample given at all the local agencies. Geo. W. McPherson, resident agent for The Great American Herb Co., 606 Macdonald avenue.

New Officers Are Installed

Williard Spiersch was last night installed as master councillor of Richmond chapter of DeMolay with the outgoing master councillor, Roy Anderson, as installing officer. A number of visitors were present to witness the ceremony and other officers installed were:

Roy Turner, senior councillor; Nathan Garfinkle, junior councillor; Robert Fenix, scribe; Weston Judkins, treasurer; Clyde Bumgarner, senior deacon; Geo. Garrard junior deacon; Gerald Minor, senior steward William Clarenbach junior steward; Theodore Merry, orator; Jack Denny, sentinel; Fred Childs, chaplain; Harold Shawl, marshal; Robert Van Fleet, standard bearer; Harry Spires, almoner, and preceptors, Edward Asmussen, Leonard Bagnall, John Friese, William Fisher and Ray Melin.

Disabled Dollar Liner Is Being Towed To Port

SAN FRANCISCO, Aug. 8—(U.P.)—The freighter Stanley Dollar of the Robert Dollar company was being towed to Hakodate, Japan, tonight by its fleet mate, the Stuart Dollar.

Leaking tubes in the boiler of the Stanley Dollar caused its plight. Repairs can be made in several days at Hakodate, it was said.

Fear for the safety of the crew was expressed here before it was learned that the ship had been located, as the water supply on the Stanley Dollar was probably exhausted Tuesday.

POPPY DIVISION TO HOLD MEETING

Poppy division, auxiliary of the Order of Railroad Conductors will meet this afternoon in Memorial hall with Mrs. Myrtle Russell presiding. A social time will be held and refreshments served by Mrs. Louise Spinney and Mrs. Emma French.

—RAGS WANTED

STAYS ON DESERT

TONOPAH, N. M., Aug. 7.—Al Donahue likes the desert. For more than 25 years he has lived a hermit's life in an abandoned mining camp while his family believed him dead.

Donahue disappeared during a mining boom at Goldfield. Now, an aged "desert rat," he refused the offers of civilized comfort made by his family if he would return to them.

Preferring the desert and its solitude to the cool beauty of his brithplace in Green Valley, Cal., he refused to leave when his daughter came to his weather beaten hut for him.

—RAGS WANTED
RECORD HERALD

Get First Choice
COME EARLY,
SEE THESE THREE WONDERFUL HOMES

Brand new, 5-room stucco houses—detached garage. Extremely well built and designed. Operating street car, ½ block—grammar and new High school very near. These homes are beauties.

Very Easy Payments

Res. Phone Rich. 897-W

J. L. MUIR

Agent for Richmond Co.
Address Room 401 American Trust Building
Business Phone Rich. 414

"MALARIA MUGGS"

GREAT METEOR IN SOUTHWEST WILL BE MINED

WINSLOW, Ari., Aug. 9.—(U.P.) Mining operations are under way to explore and determine the actual content on the giant Barringer meteor of northern Arizona, greatest known meteor on earth and hirtherto enshrouded in mystery and Indian fabte.

The Barringer meteor, 22 miles from Winslow, created a crater a mile across and approximately 1,000 feet deep when it crashed to earth thousands of years ago It displaced over 300 million tons of rock in the impact.

The crater thus created has been the center of scientific and geological interest for 50 years, and for the past 25 years various efforts have been made to reach the great shooting-star itself and determine its content.

The work has been carried on principally by D. M. Barringer, Philadelphia geologist for whom the meteor was named.

Barringer finally located the main body, 1,376 feet from the south rim of the crater. Testa showed it to be approximately 400 feet in diameter, and to contain 90 per cent meteoric iron, 7 per cent nickel, 2 ounces of platinum and 1 ounce iridium per ton.

The main body is estimated to weigh 10,000,000 tons, and the metal content to be worth approximately $50 per ton.

Age-old rumors that diamonds existed in the ore were disproved by the tests, which showed only socalled microscopic diamond points of no commercial value.

Actual mining operations just started are under the direction of Barringer and Quincy A. Shaw of Boston, of the Calumet and Hecla Mining company. The enterprise is being conducted privately.

Contracts for erecting power plant and hoist machinery and sinking a two-compartment shaft have been let, and initial construction work is under way.

Thousands of dollars have been spent in past years in futile efforts to locate the great stai and its estimated wealth of $500,000,000 of metals. The United States Mining, Smelting and Refining company, one of the largest corporations of its kind in the United States, gave up the attempt after spending over $100,000.

Oldest Postoffice Claimed By Sweden

STOCKHOLM, Aug 8—(U.P.)— A regular post office was established in Stockholm more than 650 years ago, according to the researches by the noted Swedish historian, Dr. L. M. Baath.

Dr. Baath, who has carried out extensive research work in the library of the Vatican, concerning the medieval history of Sweden and its connection with the Pope discovered a papal bull, dated 1262 giving the papal blessing to a new post office in Stockholm organized by the great Swedish statesman, Earl Birger.

It also appears from the bull that mails were regularly carried between the Swedish capital and Rome with delivery of letters at intermediate places in Europe, mostly by traveling monks. The pope refers to this transport of mail in the poetical words: "On the wings of love."

Ten Twins Make Hay While the Sun Shines

HERE ARE FIVE SETS of twins who manage to make themselves useful on the farm of their parents, Mr. and Mrs. Frank Golda. The Goldas live at Meadow, Neb.

Builders Will Hold Monthly Dinner Soon

The first monthly dinner meeeting of the Contra Costa Builders exchange since the summer vacation will be held August 30, according to an announcement yesterday by L. C. Dexter, secretary.

L. C. Slusser is chairman of the committee in charge of the affair and will be assisted by the following: Joseph J. Burdon and Son; Zeb Knott, W. G. Rihn, Pioneer Electric company, Republic Steel Package company, L. De Gregorio, Kwaneer Manufacturing company, Herrick Iron Works and Truscon Steel company.

Standing committees for the new year were announced by the board of directors of which E. H. Higgins again has been elected president. They are.

Auditing. F. A. Mero, James Walker, J. L. Eakle.

Finance, Carl Overaa, C. W. Waahabaugh, R. W. Timmons.

Executive. Entire board of directors.

Grievance and arbitration. Board of directors in conjunction with Robert Bush, A. P. Hill, Russell J. Meyer, C. E. Marshall, R. W. Timmons, Herbert D. Baker.

Membership. P. M. Sanford, Thos. P. Bolger, Fred Spiersch, C. J. Lambrecht, H. J. Capion, Paul Cunningham, A. J. Walters, George Edwards, A. H. Winchcole.

Constitution and by-laws. F. A. Mero, George Edwards, R. H. Spiersch.

Investigating. Carl Overaa, C. V. Mero, B. J. Ballantyne, James Walker, Robert Dornan, J. G. Grierson, W. D. Rihn, Frank Ausez, Frank Smith.

House, J. L. Eakle, Anly Nelson, Carl Overaa.

Street. J. A. Fagerstrom, Fred C. Hosking, Casper Pederson, John Odling, L. G. Slusser.

Industries. J. L. Eakle, F. A. Mero, E. H. Higgins.

Exhibits. L. Hislop, R. W. Timmons, James Walker, Frank Irving, Louis Heatley.

Entertainment. A. H. Winchcole, Pryce Roberts, Chris Theis, Zeb Knott, A. Waring, T. C. Pimm, S. C. Rogers, Howard Mylander, A. W. Josselyn.

FINAL TRIBUTE FOR COLLINS

(Continued from Page One)

partments attended the services in a body.

Members of the Lions, Elks, Eagles, Woodmen and Builders Exchange, of which organizations deceased was an active member, were also present in the church.

Pall bearers were: L. J. Thomas Robert Elliott, Walter Rihn, Archie Winchcole, George Shott, Zeb Knott and Harry Orbell.

Following the church services, the remains were taken to Hayward and interred in Holy Sepulcher cemetery.

Councilman Collins was 44 years of age and a native of California. He is survived by his widow, Mrs. Helen Collins, three children, his mother and father and several brothers and sisters.

Real Estate Values Grow

MARTINEZ, Aug 8.—Evidencing the rapid subdivision of large Contra Costa county holdings, Tax Collector M. W. Joost announced today that for the coming year there will be four thousand more real property assessments than last year.

Joost has received 55,436 assessments against realty holdings for the coming tax season against a total of 51,434 last year.

"The great increase is due to the rapid subdivision of realty holdings, principally in the western and eastern sections of the country," Joost declared.

The figures the collector announced, do not include personal property assessments.

Legion To Lay Conclave Plan

Richmond Post of the American Legion tonight in Memorial hall will complete plans for attending the state convention which opens in Stockton next Monday. A report on the caucus held in Walnut Creek last Sunday will be delivered to familiarize the members with resolutions approved by the delegates.

A resolution asking for an investigation of the state veterans welfare board was among those passed at the caucus. Veterans from rural communities complained that home loans in larger cities were receiving more favor than farm loans and protest against the length of time required for action on loan applications was also entered. A resolution of Walnut Creek delegates, seeking enactment of legislation closing business establishments on Sundays failed to pass the caucus.

Charles W. W. St. John, James T. Narbett and Dr. Lowell Sears are delegates to the convention from the Richmond post and attended the caucus.

LOST THAT RACE

NEBRASKA CITY, Neb., Aug. 8 (U.P.) —Racing with another car along a side street may seem a harmless bit of fun, but it cost "Brick" Dunn of this city $10 and costs in police court recently. The man he was racing happened to be the county sheriff, who of course, won out.

For Summer

TO MEET DEMANDS of both fashion and thermometer, this ensemble, worn by Raquel Torres, should fill the bill. The costume is light and of salmon pink crepe Roma.

Junior School Areas Fixed

Students intending to enroll for industrial and commercial courses will attend the Roosevelt Junior high school, regardless of residence, according to announcement yesterday by Frank Shallenberger, principal of the two junior high schools.

The division line, by which students may determine the point where they are to enroll, commences at the town of San Pablo, extends south on Fifteenth street to the S. P. tracks, southeast along the tracks to the Oakland intersection of the S. P. and S. F. tracks at the viaduct, west on the Santa Fe tracks to Sixteenth street and south to the waterfront.

Students living east of the line enroll Monday at the new Longfellow school, in the old high school building in Twenty-third street. Those living west of the line will register at the Roosevelt school.

Faculty meetings will be held Saturday.

Red Cross To Extend Course

A meeting of the Red Cross board was held last evening in the First National Bank building. The disaster relief program was outlined and the twelfth annual roll call which will start in November was discussed. A 25-hour course in first aid will be given individuals who will in turn instruct their particular groups in ths work. A number of the Boy Scout Masters have signified their intention to enroll.

Whisky is about as safe in a government warehouse as the poor pedestrian in a safety zone.—The Terre Haute Star.

DEMOCRATIC HOPES DEALT SEVERE BLOW

By RAYMOND CLAPPER

WASHINGTON, Aug. 8.— United Press.— Events in Illinois and Missouri today may have a vital effect upon the fortunes of Governor Alfred E. Smith. It is commonly felt he will need both states to win.

In Illinois he has lost his valuable friend George Brennan, the mainspring of the Illinois Democratic organization. It is a real blow Brennan counted upon capitalizing the disappointment of Republican followers of Lowden and had high expectations of carrying the state.

John J. Raskob, Democratic National Chairman, when advised of Brennan's death of septic poisoning today, said a perfect self-functioning organization was left behind. Others of longer experience in politics might reply that the best political machine in the world would not be as good without George Brennan as with him. Smith needs everything he can get in Illinois. He starts now with a heavy handicap there.

In Missouri Democrats ignored the advance of Senator Reed and have nominated for senator Charles M. Hay, bone dry. He led the revolt in 1920 which denied Reed a place on the Missouri delegation to the Democratic National Convention. Reed denounced Hay during the primary, saying the party would make itself ridiculous by putting up a leading dry like Hay on a ticket with a wet presidential candidate. Reed is retired from the Senate. That his party should nominate Hay of all men as his successor is a bitter blow for the veteran war horse. Republicans have nominated a dry also. And he wants most of all to see Herbert Hoover defeated. That is his passion. Missouri is a key state in this fight and Reed is obliged to do what he can to make it Democratic even though this involves supporting a man whom he probably dislikes more than anyone else in public life next to Hoover.

Around World With The U. P.

NEW YORK, Aug 8—(U.P.)—Mrs. Eva Glecker was recovering from shock and a bullet wound in her leg tonight after routing three bandits who attempting to rob her husband, a jewelry salesman. Mrs. Glecker, who saw her husband attacked near their home, rushed to his assistance. One of the bandits shot her and then the three men fled.

New York, Aug 8—(U.P.)—Capt. Frank T. Courtney, British flier rescued with three companions when his plane was forced down in mid ocean, was guest of honor at a number of entertainments today. The Dornier-Napier flying boat which was abandoned has been picked up by the steamship Valprato and probably will be landed at Montreal, it was announced in radio messages.

ST. PAUL, Aug 8—(U.P.)—Three crews of bandits used tear gas to blind the driver and five occupants of the Sweeney detective bureau armored money car from which $19,625 was obtained. Two of the bandits used gas masks to enter the car and obtain the money bags.

CHICAGO, Aug 8.—(U.P.)— One man was killed, two children were injured and 20 others were stunned when a bolt of lighting hit in the midst of a crowd of bathers in Lake Michigan here today. The electrical display threw a crowd of 200 bathers into a panic as they ran for shelter.

NEW LONDON, Conn., Aug 8—(U.P.)—Fred Stone, veteran stage comedian seriously injured in a plane crash near here Friday, today was reported as "gaining slowly." Hospital authorities said it would be at least 10 weeks before the plaster cast could be removed from his legs.

NORTHAMPTON, Mass., Aug. 8—(U.P.)—Smoking is not as harmful to girls as continuous candy nibbling, Dr. Anna Richardson, Smith College physician, declared in an article in the alumni quarterly, published today. Dr. Richardson said that two-thirds of last year's Smith graduates smoked occasionally or habitually.

FREIGHTER DUE HERE

The Oceanic and Orient freighter Golden West will dock at the Parr-Richmond Terminal wharves tomorrow to load a shipment of petroleum products for the Orient.

From Dancing to Diving

MISS HELEN BAKER, Ocean Park, Calif., dancer, is shown doing a daring dive from a high rock into the arms of Jack Starns, Los Angeles life guard. Should Starns fail to catch her, she would land in three feet of water.

Deputies Are Appointed By County Y. M. I.

MARTINEZ, Aug. 8—Attending a meeting here last night of the Contra Costa county board of management of the Young Men's Institute, J. J. Casey of San Francisco, grand president of the order announced his appointments of a district deputy and council deputies for the seven councils embraced in the county organization.

H. H. Haynes of Sadoc council, Pittsburgh, was named as district deputy and the following council deputies were announced:

E. Medina of Pinole for Burke council, Richmond, W. E. Carey of Richmond for Gibbons council, Pinole; M. Mulcahey of Pittsburg for Barron council of Concord; H. J. Moriarity of Martinez for Leo Council of Crockett; F. Ahern of Port Costa for St. Catherine's council of Martinez; A. Dunn of Antioch for Sadoc council of Pittsburg, and F. Nola of Pittsburg for Lawrence council of Antioch.

H. H. Haynes was elected chairman of the board of management with H. J. Moriarity as vice-chairman and J. Silva of Richmond as secretary treasurer.

Plans were discussed for a dance to be given in the fall by the organization.

Grand President Casey complimented the Contra Costa county organization on having shown the largest percentage of gain in membership in the state.

King of Spain opines that it must be great fun to be a bootblack. But they don't do it entirely for sport, Alfonso.—The Cleveland News.

BYRD TO TAKE KOLSTER RADIO ON POLAR TRIP

Ellery W. Stone, president of Kolster Radio Corporation, announced yesterday that an order has been placed by the Byrd Antarctic Expedition, scheduled to sail from New York on August 15 for a year and a half expedition around the South Pole, for Kolster radio compasses, broadcast receivers, loud speakers and headsets.

This scientific expedition of 55 men will be better and more completely equipped with radio apparatus than any band of explorers in history, and, because lives depend upon it, great care has been taken in its selection," said Stone. "It is a matter of profound satisfaction to Kolster Radio that Commander Byrd and his staff of radio experts have chosen Kolster equipment for such an exciting test. Much of the success of the expedition will depend upon accurate radio direction-finding, both on the voyage down to the ice base at the Bay of Whales and during subsequent explorations by radio-equipped airplanes and sled parties setting out from the base near the South Pole

"The Kolster raido compasses will be used, one on the base ship and another in a portable radio house about 10 miles removed, to form a base-line for triangulation on radio signals from advance parties, so their exact location will always be known. Eighteen aviator's helmets have been equipped with Kolster headsets for reception of radio messages from the base ship. Two Kolster broadcast receiving sets and eight Kolster speakers will keep up morale on the tedious three-month's voyage to the Antarctic. When the base village is set up on the ice, the speakers will be distributed among the portable houses for entertainment from broadcast stations in many different countries. This equipment has been selected to withstand the extreme conditions of 150 mile gales and temperature changes from 125 degrees above while crossing the equator to 50 below in the Antarctic."

Ignacio—$215,662 contract let for reconstructing 5 miles of Redwood highway between Ignacio and Galinas Creek.

A MAGNIFICENT, complete display of California's choice products.

OVER $100,000 IN PREMIUMS

—greatest exhibit of livestock, poultry and machinery on the Pacific Slope.

—thrilling harness and running races, and the famous State Fair Horse Show.

—exceptional art and education exhibits; auto and radio shows; three big bands.

—the Fearless Gregg, sensational aerial auto performers, every afternoon and night.

EIGHT BIG DAYS

See your State Fair

and know California better

SACRAMENTO

SEPTEMBER 1-8

IF YOU HAVE TROUBLE WITH YOUR

Automobile Electrical System

call

JOE'S BATTERY SHOP

Telephone Rich. 1456

1525 Macdonald Ave.

How can we improve it?

"How can we make it better?" is the constant cry of manufacturers of advertised merchandise.

Why?

It might well be pride in the product that bears their good name. Often it is.

But not always.

It's just good, hard-headed business, mostly. The improvement of a product that is already considered satisfactory makes that product play a more definite part in the life of the user. It wins and holds in added loyalty, and of course, added business.

Every product being advertised in these pages is studied continuously by its maker in order that it may be more and more useful and helpful to you in your daily life.

Isn't that the sort of merchandise you want? It's all presented in a straightforward, honest way here in the advertisements, day after day. Read them for economy's sake!

• • •

Advertised merchandise is trustworthy merchandise

SPORTS

ROWING SQUAD OF U. S. MAKE FINE SHOWING

[illegible] AM, Aug. 8—United [illegible] work of [illegible] fea- [illegible] program to- [illegible] out [illegible] which [illegible] created [illegible] add [illegible] its [illegible] Olym- [illegible] day was [illegible] University [illegible] Canada [illegible] Brit- [illegible] champion- [illegible] half [illegible] most [illegible] program [illegible] watched [illegible] the [illegible] finally [illegible] length [illegible] stretch [illegible] strong [illegible] quarter [illegible] cover- [illegible] United [illegible] for [illegible] d to [illegible] fights [illegible] reversed, [illegible] drawing [illegible] Clubs [illegible] won [illegible] from [illegible] crew raced [illegible] proved [illegible] power for a [illegible] which brought [illegible] 1 [illegible] minutes 9 2-5 [illegible] North Shore of the Bachelors' [illegible] Philadelphia, won an [illegible] victory over Gunther [illegible] in the semi-finals of [illegible] sculls. Myers finished [illegible] with and a half in the lead. [illegible] his stroke after having [illegible] lead. [illegible] other American victor was [illegible] by the Penn A. C., [illegible] over Switzerland in [illegible] quarter-finals of the event. [illegible] Americans held a lead of on [illegible] of [illegible] which they [illegible] eased to four lengths at the [illegible]. The time was 6 minutes, [illegible] seconds.

[illegible] defeat of an American [illegible] in the pair-oared cox- [illegible] less semi-finals Germany de- [illegible] the Penn Barge Club by [illegible] length. The winners' time [illegible] minutes, 8.2 seconds, just [illegible] seconds ahead of the United [illegible] entry. [illegible] swimming contests the United States qualified three men in the 100 metres back stroke and three in the 400 metres breast stroke finals.

George Kojac, of the New York Boys' Club, again featured the 100 metres back stroke competition with a near record of 1 minute, 10 seconds in the first semi-finals heat. The time was faster than the world mark Kojac broke Tuesday and only one second slower than the new mark he established.

Walter Lauger, Chicago, won the second heat in this event in 1 minute, 12.6 seconds. Paul Wyatt, Uniontown, Pa., qualified for the finals by placing second.

In the 400 metres breast stroke event United States entries failed to win a heat but all three qualified for the finals.

Clarence Crabbe, Honolulu, threatened to take first honors from Arne Borg in the second heat of the event, pushing Sweden's star from the start. Borg, however, spurted and won. Austin Clapp, Hollywood, Calif., placed third and qualified.

Raymond Ruddy, New York, also qualified for the finals with a third place in the first heat of the event.

Only one of the American women managed to qualify for the finals of the women's 200 meters breast stroke event. Miss Gertrude Hoffman Kingston, finished third in the second semi-final heat.

YOUTHFUL MAIL THIEF

MASON, Mich., Aug. 8—(U.P.)—A 12 year old boy was revealed here as a mail robber, thereby solving a mystery that had been perplexing local officers for several weeks. The boy was arrested by Deputy Sheriff Reinhart when he began to rifle a lock box in the Mason post office. For several weeks, the county clerk, a judge, three banks and several others had been missing mail.

—RAGS WANTED
RECORD HERALD

POWER in reserve

RED CROWN
ANTI-KNOCK
GASOLINE
STANDARD OIL COMPANY OF CALIFORNIA

Carry Stars and Stripes to Victory

AMONG THE OUTSTANDING AMERICANS who went abroad to represent the United States in the Olympic Games were Ed Hamm of Georgia Tech and Miss Elizabeth Robinson of the Chicago Women's Athletic club. Hamm set a world record by broad jumping 25 feet 4 3-4 inches to win his event in the Olympiad. Miss Robinson also established a world mark by running the finals of the women's 100 metre dash in 12 1-5 seconds.

Richmond Girls Swimming Team Meets Crockett

A return meet between Richmond and Crockett girls swimming teams will be held in the Richmond natatorium tomorrow evening, according to announcement by Ralph Keddrick, coach of the local squad.

The Richmond lineup has tentatively been selected as follows:

Fifty-yard free style, Irene Coyer, Vernice Otten, 100 yard free style, Irene Coyer, Frances Perricone; 60 yard back stroke, May Hyatt, Frances Perricone; 50 yard breaststroke; Gail Kirchmaier; Molly O'Brien; plunge for distance, Vernice Otten, Gail Kirchmater; 60 yard medley, Frances Perricone, Irene Coyer; diving, Irene Coyer, Vernice Otten; relay, Vernice Otten, Irene Coyer, Gail Kirchmaier, Frances Perricone.

Engagement Of Champion Is Confirmed

NEW YORK, Aug. 8.—(United Press)—The mystery of the immediate plans of Gene Tunney, retired Heavyweight boxing champion, was cleared today when his engagement to Miss Mary Josephine Lauder was announced.

The announcement was made by friends of Tunney and of the Lauder family in New York, at the request of Mrs. George Lauder Jr., mother of Miss Lauder.

Although the time for the wedding has not been set, it will take place probably in the late autumn or the early winter in New York.

Tunney now is a guest of the Lauder's at their estate on St. John Island, off the Maine Coast near Bristol, Me.

The wedding will bring Tunney into one of the wealthy families of the country, for the Lauders amassed millions under the guidance of Andrew Carnegie in the steel industry. Not only is the Lauder family wealthy but in it are united branches of some of the oldest families of the Eastern United States.

Tunney, himself, started from the "Sidewalks of New York." He was a native of Greenwich Village and his mother, Mary Lydon Tunney, and his father, the late Joseph Tunney, both were natives of Ireland.

Miss Lauder's father was the son of the late George Lauder of Pittsburg, Pa., who became wealthy in steel. The family fortunes followed those of Andrew Carnegie, and the Lauder wealth has been estimated as high as $50,000,000.

The paternal grandmother of Miss Lauder was Anna Roamine Warwick, daughter of one of New York's oldest families. Her maternal grandfather was George Rowland of Greenwich, Conn., whose wife was Marian Townsend Durfee of Buffalo.

"TELLS PARENTS"

MORGANTOWN, W. Va., Aug. 8—(U.P.)—Sheriff Jared F. Rodehaver apparently has found a way to stop petting parties along the highway.

According to Sheriff Rodehaver little trouble has been experienced with the violation this summer. The sheriff's rule is to warn first offenders against highway parking with the lights off. The second time the parents of the youths or owner of the automobile is notified. Third offenders are arrested.

—RAGS WANTED

Handicap Golf Tourney Results In Triple Tie

The monthly week-end handicap tournament at the Contra Costa Golf club resulted in a triple tie between former president H. J. Hauser, Jr., A. J. Heald and J. C. McKean, with nets of 72. Second honors were divided between two Martinez mashie wielders, namely, T. J. Behan and J. Randall with a net of one more than the leaders.

Eleven other golfers claimed nets of lower than an 80 and strange to report, only one of these, A. A. Blowski, was a Crockett man. This was the only upset of the tournament, as usually Crockett's representatives monopolize the leading honors of most tournaments at the Contra Costa Golf club.

BATTLEFIELD POPULAR

GETTYSBURG Pa., Aug. 8.—Almost a quarter of a million tourists visited the Gettysburg battlefield during the three months beginning April 1. The exact number was 249,792 an increase of 1,546 over the same period last year.

BRITISH GOLF STAR SEEKS U. S. POSITION

By HARRY FERGUSON

Archie Compston, longlegged Welshman and one of the finest golfers in any land, is looking around for a post as professional with an American golf club and probably will succeed in landing it.

What with renumeration for "pros" so much higher in this country than on the other side of the Atlantic it is surprising that so few Britons forsake their home links.

Not only does the American 'pro' receive more money but he is subtly higher in the social scheme of things, that is to say he is less an employe than his English contemporary.

Archie Compston is one of the most colorful of Britishers and if he remains on these shores he will be a popular golfer. For one thing he and Jim Barnes are the last survivors of the "no-knickers" club and he will be the idol of that section of golfdom which believes that legs were meant to be encased in trousers.

Birdies, Archie believes, can be had without benefit of loud plaids and louder checks. And his golf upholds the soundness of this theory. Those of us who do not have the limbs of English stage butlers can but applaud Archie for his determined stand against breeks.

The kind of golf played by Archie is typically British just as Walter Hagen's is typically American. Their styles contrast as markedly as those of any two golfers you can name.

At the Westchester Biltmore recently when Compston went down to defeat before Hagen it was a triumph of the high projectory pitch to the pin over the pitch and run approach.

Compston hits the ball on the down stroke as though he were trying to bury it into the turf. He plays more for the green than the pin—a habit resulting from the fact that British greens are so much larger than those in this country. Some of the former, in fact, would make fairly good-sized farms.

Incidentally this latest Hagen-Compston match helped to dissipate a theory that Hagen is a bold player. As a matter of fact it was Compston who took the chances with crow-fly shots while Hagen usually played the doglegs safely. On virtually every elbow hole Compston tried to cut corners. To his credit it may be said that he succeeded because he is tremendously long off the tee.

But whatever advantage Compston had with brassie and driver was lost in Hagen's supremacy within 150 yards of the pin. Those short pitches by the Haig so often searched out the vicinity of the cup while Compston's scuttling runups stopped short of the greens.

Ace of the Cards' Deck

Two Champions of the Links

JOHNNY FARREL (left) national open title holder, congratulating Abe Espinoza after the latter's victory in the Western open golf tournament at Chicago.

PACIFIC COAST LEAGUE

	W.	L.	Pct.
Sacramento	26	12	.684
Hollywood	25	13	.658
San Francisco	24	14	.632
Oakland	20	18	.526
Missions	18	20	.474
Los Angeles	16	22	.421
Portland	14	24	.368
Seattle	9	29	.237

YESTERDAY'S RESULTS

San Francisco 5, Missions 3.
Oakland 8, Seattle 6.
Los Angeles 8, Hollywood 4.
Sacramento 2, Portland 1.

HOW THE SERIES STAND

Missions 1, San Francisco 1.
Oakland 2, Seattle 0.
Sacramento 2, Portland 0.
Los Angeles 2, Hollywood 0.

TODAY'S GAMES

San Francisco vs. Missions.
Sacramento vs. Portland.
Oakland vs. Seattle.
Los Angeles vs. Hollywood.

NATIONAL LEAGUE

	W	L	Pct.
St. Louis	67	39	.632
New York	60	41	.594
Chicago	61	49	.555
Cincinnati	59	48	.551
Pittsburgh	55	47	.539
Brooklyn	52	54	.491
Boston	31	65	.323
Philadelphia	28	70	.286

YESTERDAY'S RESULTS

New York 10, St. Louis 5.
Boston 6-12, Cincinnati 3-1.
Pittsburgh 4, Brooklyn 3.
Philadelphia 4, Chicago 3.

AMERICAN LEAGUE

	W	L	Pct.
New York	73	35	.676
Philadelphia	68	39	.636
St. Louis	57	54	.514
Cleveland	50	59	.459
Chicago	50	59	.459
Washington	49	61	.445
Detroit	46	60	.434
Boston	40	66	.377

YESTERDAY'S RESULTS

No games scheduled.

Stars Shoved To Second In Coast League

SAN FRANCISCO, Aug. 8.—Hollywood tumbled out of first place of the Pacific Coast league today, relinquishing that honored place to Sacramento while the Seals remained only two games behind Sacramento.

The Stars suffered their second defeat from Los Angeles to fall from the heights today that they held for a number of weeks. The Angels made six runs in the eighth inning to win, 8 to 4. Each team made seven hits.

Although they were only able to make two runs from 12 hits, the Senators defeated Portland 2 to 1. The Solons scored once in the eighth to break a tie.

The Seals scored four runs in the first three innings and stopped a threat of the Missions later to win 5 to 3.

Oakland beat Seattle, 8 to 6, in a contest that was decided when the Oaks made five runs in the seventh and eighth.

Fair Sex Will Produce Track Stars, Belief

LOS ANGELES, Aug. 8.—(U.P.)—The Borahs and Paddocks of the future will come from the ranks of the fair sex, according to a predition made today by G. Gano Compere of Pueblo, Colo.

Mondern styles, the docter said, will result in a generation of fast women literally speaking.

Dr. Compere addressed the annual convention of the National Chiropractic Association.

The stockingless fad, bobbed hair and shorter skirts give women greater freedom of movement than men and soon the ladies will surpass the males in swiftness of action and also rapidity of thought the doctor believed.

Thursday the convention will hold its annual perfect back contest in which nearly 50 young women have qualified for the finals.

FREE SAMPLE

Call for a free sample of Indian herbs compound at any of the local agencies where samples are given out and herbs sold. They are an excellent liver regulator for sluggish bowels, kidneys and constipation.

Indian Herbs are for sale by all the local drug stores and at many other business places whose addresses are listed on the second page of the circular in each free sample given at all the local agencies. Geo. W. McPherson, resident agent for The Great Ameri

LARGEST SHIPS OF AIR NEARLY FIT FOR TESTS

LONDON, Aug. 8.—United Press—The two largest airships in the world are nearing completion in England. At Howden, Yorkshire, the R-100 has progressed far enough for parliamentarians and visiting dignitaries to make inspections and take tea on her spacious promenade deck. Test flights are scheduled this month. The R-101, a similar type of ship, is rapidly being completed at Cardington, Bedfordshire.

The ships are of $5,000,000 cubic feet capacity. They will accommodate 100 passengers and a crew of forty. Those who journey in the air liners will have all the conveniences of modern ocean travel. In order that they may get a good view of the territory over which the ships pass, the promenades will be enclosed with transparent material.

Two berth cabins, a large lounge and dining room, an electric kitchen, a bar, in fact, everything except a swimming pool will be provided for air travel. The lounge will measure 33 by 64 feet and the dining room will accommodate 70 passengers. The lounge may be used for dancing.

Lieut. Col. V. C. Richmond, chief of the designing department at Cardington, has said that both ships are planned for Indian, South Africa, and Australian routes, and not for the Atlantic crossing. The ships could easily make the non-stop flight of 3,500 to 4,000 miles across the Atlantic," he explained, "but they could not carry a sufficient paying load. They will probably go on the Indian route first, where stopping places are about 2,500 miles apart."

Lieut. Col. Richmond outlined some of the new features of the R-101 as follows:

Heavy oil will be used for fuel instead of petrol, which has been blamed for all airship fires.

The length of the ship is only five and one half times the girth, as against the former ration of eight or ten to one. This will greatly reduce air resistance.

The ship's metal parts are bolted together instead of being riveted, giving increased strength and making replacement of parts easier.

How To End Constipation

If you want to get rid of constipation for good, you must cleanse the liver of its stored-up bile and set it to working right. Remember, it's a torpid, lazy liver clogged with bile that keeps you constipated. This surplus bile poisons your whole system, causing headaches, bad breath, sallow skin, sour stomach, gas, indigestion, dizzy spells or other disagreeable symptoms.

All that any ordinary physic does is to force a bowel movement without getting at the liver. What you really need is a thorough internal cleansing with Plantlax, which brings out all the accumulated bile and other foul secretions.

Plantlax is a most effective liver tonic compounded from the juices or extracts of harmless plants-remedies from Nature's own laboratory. It acts in a gentle, easy way—no irritation or weakening of the organs. Large bottle $1. On sale at La Moine Drug Co. and all other good drug stores.

SHOES FOR SCHOOL
At a Big Saving

Dr. Scholl's Foot-Ease quickly relieves tired, aching feet, restores weak and broken down arches. Worn in any shoe. $3.50 per pair.

Dr. Scholl's Zino-pads for Corns instantly end pain and remove the cause—friction and pressure. Results guaranteed. 35c.

Dr. Scholl's Bunion Reducer instantly relieves bunion pains, reduces growth and preserves shape of shoes. 75c each.

Dr. Scholl's No-Grip Heel Liner prevents shoes slipping at the heel, or stockings from wearing out at heel. 35c per pair.

Boys' School Shoes
Sizes 2½ to 5½
Regular $3.50 value
$1.95 Pair
While They Last

Misses Shoes
Special Values
$2.95 to $3.85

Ladies' Shoes
Built-in Arch Support
$4.95
Regular Value $7.50

Our modern equipped shoe repairing department will repair your shoes while you wait. All work guaranteed.

B. B. Shoe Store
720 MACDONALD AVENUE

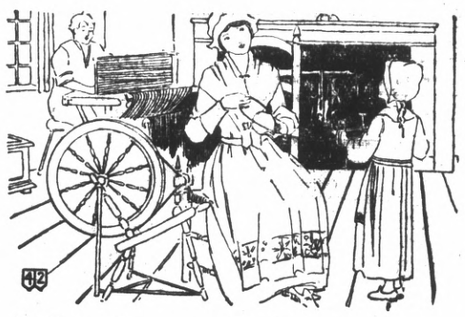

Modern Methods

As the hand labor of housework has been supplanted by mechanical devices, so has banking progressed

The convenient, systematic way of handling a bank account now appeals so strongly to customers that they would not think of going back to the old way. Our equipment is modern and we can give you the best of service in every department.

First National Bank
IN RICHMOND
Macdonald at Sixth Street
Member Federal Reserve System
Safe Deposit Boxes Rent for $3.00 Per Year and Up.

Advertising Rates

CLASSIFIED ADVERTISING RATES

2c Per Word Per DAY
Minimum Charge 35c

CLASSIFIED INDEX:

1. Lodges and Meeting Notices.
2. Lost and Found.
3. Special Notice—Personals.
4. Help Wanted—Situations. Wanted.
5. Automobiles.
6. Business Directory.
7. Business Opportunities, Investments.
8. For Rent—Rooms, Houses Lost and Found.
9. For Sale—Miscellaneous.
10. Wanted—Miscellaneous.
11. Real Estate for Sale.

1—Lodge and Meeting Notices

KNIGHTS OF PYTHIAS — Richmond Lodge, No. 13 meets every Wednesday night at K. of P. hall, 5th St., near Macdonald. Visitors always welcome. E. S. Geigoldt, C. C.; F. G. Blackhart, K. of R. and S.

ST. ANDREW'S SOCIETY — of Richmond and District—Meets second and fourth Wednesday at 8 p. m. in Richmond Club House. Scottish visitors are always welcome. Pres. W. J. MacDonald, 2217 Nevin ave. Phone Rich. 1553. See Geo. Smith, 1831 Roosevelt avenue.—

RICH. AERIE NO. 354 F. O. E meets every Tuesday at 8 p. m. at the W. O. W. hall, 7th Macdonald, Felix Baptisti, W. P. Phone Rich. 1008 W. W. McChristian, Secry. Phone Rich. 2085. A. G. O'Loan, 2031 Barrett Avenue, Phone Rich. 443.

8—For Rent—Rooms, Homes' Apartments' Flats

FOR RENT — 4 ROOM HOUSE, partly furnished, close in. Phone Rich. 2155-M. 8 7 3t.

FOR RENT — 4 ROOM HOUSE, bath, pantry, large garage and basement. 334 Twentieth St. 8 7 6t.

FOR RENT—3 ROOM FURNISHED cottage, $20.00. 2129 Bissell Ave. 5 27 tf

FOR RENT — TWO 5 ROOM houses; 1725 Pennsylvania Ave corner of Seventeenth. 8 4 6t.

7—Business Opportunities, Investments

$10.00 TO $50.00 QUICKLY To The Many Workers
Rates lowest. No security, no publicity. Best and most private terms. What National banks do for big business, we do for the man or the woman who works.
H. L. DRAKE
607 Macdonald Ave.

ZEB KNOTT
Certain-Teed Paints, Varnishes and Enamels.
All Grades of Wall Paper
PAINTING AND PAPER HANGING
319 North Seventh Street
ALL WORK GUARANTEED

Money To Loan
YOU PAY $9.25
including interest on each $1000.00 BORROWED
CENTRAL BUILDING & LOAN ASSOCIATION
EARLE STEELE
Richmond Agent
4532 Macdonald Avenue.
Telephone Richmond 2448

I WILL TAKE BANK OF ITALY or Bancitaly Corporation stock or any other listed security in exchange for a modern 5—4 room apartment house in Richmond on most reasonable terms. Communicate owner 612 Kohl Bldg. San Francisco. 6 24 6t.

FOR RENT —MODERN THREE room sunny flat, partly furnished, apply 216 4th St., Rich. 291. tf.

SALESMAN WANTED TO SELL Hudson and Essex, the worlds fastest selling Sixes today. Auto sales experience not required. An opportunity for the right man to make good money. See Carl Vogelsang, Hudson & Essex agency, Thirteenth and Macdonald avenue. 6 29 3t.

MONEY TO LOAN

$1000 to $50,000 to loan on Richmond property. Flat or Installment loans on homes, flats or apartments. New construction or refinancing. Let me solve your financing problems.
C. M. HINDS,
2916 Clinton Ave., Phone Richmond 2671. 7 17 1 mo.

LOST— SHELL RIM GLASSES IN leather case, between 13th street and Standard Oil, finder return to 520 13th street. 7 31 2t.

MONEY TO LOAN — FOR REFINancing or building homes, long term, easy payments; California Guarantee Building and Loan, Macdonald at Sixth street. 7 28 1 mo.

GOLF! GOLF! GOLF! FUN! FUN! Fun! FAIRMEDE GOLF CLUB, adjoining Standard Oil Tank Farm, on San Pablo Highway, 7 miles from Berkeley Line, OPEN TO THE PUBLIC! FEES 50 CENTS! Water on all the Greens. A regular practice Course! The only course around, operated entirely by one man. Best of service at the Club House.
W. C. PARKER, Caretaker, Caddie Master, and General Manager, Phone Richmond 695. 7 16 6t.

11—Real Estate For Sale

Paulsen's TIPS!

Snap in Business Property
Reduced from $6500 to $5500 for quick sale. 25 ft. lot with two-story building 200 ft. from Macdonald Ave. Upstairs flat, rents for $30 a mo. Store and small apartment on ground floor. This property should increase in value materially in a couple of years. $2500 down.

4 room House only $1300
Convenient bungalow on corner lot one block from Macdonald near 1st St. $200 down. This is snap, for right party. See us immediately.

PAULSEN REALTY SERVICE REALTORS
California Theatre Building
Telephone Richmond 823
Night Phone Richmond 2611-J

9—FOR SALE— Miscellaneous

COATS, DRESSES, FURS and FUR coats, Factory Samples, sizes 14 to 54. Huge stock, Dow's Wholesale Rms. 133 Kearney, nr Sutter, Rm 306, S. F. 9-1-tf.

FOR SALE — EXPRESS WAGON and harness, bridles and whips, curry comb and brushes, wagon springs, wagon and tire bolts, horse shoes and nails, teamster leather aprons, wagon and auto jacks. Berks Hardware Store, 1026 Macdonald Ave. 7 27 3t.

FOR SALE — COW AND HEIFER, tested. Inquire at 140 14th street. 8 1 2t.

11—Real Estate For Sale

FOR SALE—672 30th STREET—4 rooms and breakfast room, garage and laundry, new and modern, $4300.00
776 - 32nd STREET—5 LARGE rooms and breakfast room, garage and laundry, $5,000.00.
TERMS TO SUIT, OPEN FOR INspection. See owner, 2916 Clinton avenue, phone Rich. 3671. 7 21 1t.

LOTS FOR SALE—50x100 FEET on Lucas Ave. All improvements in Price $200 cash. Harry Pulse, 915 Macdonald Ave. 7 19 2

LOTS FOR SALE BY THE OWNER. Near San Pablo Avenue State Highway, in the East Richmond Boulevard Tract. Permanent Pavement, Lateral Sewers and property connections constructed. Buy now at cost of Improvements plus a small amount for force title and title insurance. Terms if desired. See owner, Chas. H. Brown, or representative at 412 American Bank Building, 10th and Macdonald, Richmond. 7 18 tf.

NEW HOUSE FOR SALE—IN EL Cerrito 5-rooms and breakfast nook, garage separate, near car line and school, lot 50x100, price $4750; Harry Pulse, 915 Macdonald ave. 7 15 2t.

FOR SALE
NEW FIVE ROOM HOUSE ALL hardwood floors, garage, near Washington School and Natatorium.
H. G. STIDHAM
210 Washington Avenue Phone 868 or 920. tf.

FULL PRICE $3950. New stucco 5-rm. house; living room 18 by 24; garage; stove and linoleum; lot 50 by 100. $250—$33.00—INT 6%. Open see it; 1014 Elm St., El Cerrito; 3 blocks east of city hall. For information, Glencourt 8271 or owner evenings. Pied. 4356 J. 7 p. m. 6 15 7t.

FOR SALE—MILK GOAT, REGISter toggenberg and kid. Phone Fruit 8623-W. 5 26 tf.

Think This Over

Have You Heard Folks Say—
"I can remember well when I could have bought the house and lot for a few thousand dollars, NOW LOOK AT THE NINE-STORY BUILDING THERE."

We have that buy for you today. A new five room house, Latest improvements and located near the City Hall. $200 down will handle this deal for you—and in the next few years you can be one of the city's wealthy property owners.

SEE
BURG BROS. Inc.
Insurance Real Estate
—For Facts—
Main office, Burg Bros. Bldg, 23rd and Macdonald
Tract Office, San Pablo and Macdonald Ave.
Oakland Office, 333 17th St.
San Francisco Office, 1182 Market Street
PHONES, Rich. 730, Rich. 1873 Glencourt 9631, Market 8273

An American company is soon to construct a motor highway between Irun and Madrid, Spain.

READ IT FIRST
RECORD HERALD

Relieve Coughs, Colds, Headache, Rheumatism and All Aches and Pains with MUSTEROLE
WILL NOT BLISTER
All druggists—35c and 65c jars and tubes. Children's Musterole (milder form) 35c.
Better than a Mustard Plaster

NOTICE TO VOTERS

Every person entitled thereto must register during the year 1928, Thirty (30) days before Election at which he or she may desire to vote.
Registration for School Trustee Election closes February 29, 1928.
Registration for Municipal Elections for Towns of Sixth Class, closes March 10, 1928.
Registration for Presidental Primary Election closes March 31, 1928.
Registration for August Primary Election closes July 28, 1928.
Registration for General Election closes October 6, 1928
Make application for registration to the County Clerk or any of his Deputies.
Dated: January 1, 1928.
J. H. WELLS,
County Clerk Contra Costa County, California.
You may register with any of the following Deputies:
A. C. Faris, Chief Deputy, City Hall, Richmond.
Mrs. Mildred Ahearn 715 Macdonald Ave., Richmond.
L. W. Brougham, City Hall, Richmond.
Mrs. Ethel Butler, 600 Ripley Ave., Richmond.
E. A. Burg, 309 23rd St., Richmond.
M. J. Gordon, 321 Macdonald Ave., Richmond
Mrs. Margaret L. Gately, 341 Cyprus Ave., Richmond.
Mrs. Blanche Hoyle, 2715 Roosevelt Ave., Richmond.
Miss Georgia Johnson, 421 Tenth St., Richmond.
Mrs. Lucille D. Kister, 351 Sacramento St., Richmond.
Miss Norine Lee 311 Tenth St., Richmond.
Miss Ivy Lee, 112 Fifth St., Richmond.
Mrs. Mary B Moyle, 541 Santa Fe Ave., Richmond.
R. V. March, Standard Oil Co., Richmond.
Mrs. Kathleen Maroney, 523 Chanslor Ave., Richmond.
Miss Nannie L. Nesbit, 321 Bissell Ave., Richmond.
H. G. Stidham, 210 Washington Ave., Richmond.
H. O. Watson, 1202 Macdonald Ave., Richmond.
Audrey L. Carey, El Cerrito.
Olga J. S. Lee, El Cerrito.
Miss Nellie Shoute, El Cerrito.
John Sandvick, El Cerrito.
Catherine Sandvick, El Cerrito.
Mrs Grace E. Wuelzer, El Cerrito.
Mrs. Isabel Shreiner, 21 Kingston Road, Kensington, Berkeley.
Mrs. Lillie Whisler, San Pablo.
C. E. Whisler, San Pablo.
Frank M. Silva, San Pablo.
John Hewitt, Giant.

Wanted

WANTED — BOY FREE FROM school, Delivery and Clerking. Apply Union Market 2214 Macdonald Ave. 8 5 3t.

LOVELY HOME FOR CONVALESing or elderly people. Best of care under trained nurse's supervision. Prices reasonable. Address 275 Fairmont Ave., Oakland, or Phone Richmond 2390-M.

LOT wanted on Sablo Ave. Also have Sonoma County property to exchange. Owner—Robinson, San Pablo, Calif.

WANTED TO RENT— FURNISHed or partly furnished house. Five or seven rooms, adults.

L. B. LANE — PLUMBING AND all kinds of repair work at 140 14th. Phone Rich. 633-W 8 1 tf

WHEN BETTER HOMES ARE BUILT

I will build them. Restricted district, new 6 big room modern house, with all up-to-date built-ins and fixtures, furnace, garage, basement, wide lot, close to transportation, only first class material and workmanship, $4,750.00, small cash payment, balance like rent. Considering location, quality, durability and beauty, this is the biggest bargain in the Eastbay. Deal with builder, no salesmen, house must sell itself; 917 Cerrito avenue, Albany, 4 blocks east of San Pablo, one quarter block south of Solano. 7 24 6t.

SALESMEN WANTED

Earn $3.00 an Hour
FULL OR PART TIME REPRESentative, inexperienced or experienced to handle America's most widely known and easiest selling line of individual monogrammed Personal and Business Christmas Greeting Cards together with a most complete line of Commercial and Social Stationery, Announcements, etc. Largeg Commissions paid in cash every day and liberal monthly bonus to producers. Apply immediately, Process Engraving Co., Inc., Troy at 21st St., Chicago. 4 19 1t.

NURSE ON CALL, PHONE RICH. 2595 M. 8 4 3t.

MURINE For YOUR EYES
Night and Morning to keep them Clean, Clear and Healthy
Write for Free "Eye Care" or "Eye Beauty" Book
Murine Co., Dept. H. S., 9 E. Ohio St., Chicago

11—Real Estate For Sale

Unusual Opportunities

The unprecedented speculative fever that has swept the entire country has made it possible for the conservative investor in real estate to BUY at bed rock prices. Don't miss this OPPORTUNITY to secure a home, or a lot to build on in the future while this condition still prevails.

IT WON'T LAST LONG

LET US show you, at once, some homes ranging from $2,750.00 to $10,000.00, and lots in all parts of the city at prices that will NEVER AGAIN BE EQUALLED

M. A. HAYS COMPANY
2216-18 Macdonald Avenue, Richmond
Phones: Rich. 898-899

Now Is The Time To Buy

Real Estate For Either A Home Or An Investment

In Richmond, Macdonald Avenue Is Now and Will Always Remain The Main Business Street

Buy a large lot and build a home to suit you. Cheap for cash or easy terms. Near business center. Save time by walking to and from your work. They are sure to increase in value.

37½x100 feet on East Side of 9th Street, near Ripley Avenue.
40x100 feet on West Side of 9th Street, near Pennsylvania.
40x112½ on 15th Street between Bissell and Chanslor.
50x112½ on 14th Street, near Nevin, Improvements.
Three-Room House furnished for Sale at a sacrifice.
75x112½ East Side of 18th, between Bissell and Chanslor. Fine location for apartment house, or for 2 residences.
50x100 feet on 10th Street, between Ripley and Pennsylvania.

GEO. W. McPHERSON Real Estate Insurance Licensed Broker
Exclusive agent for the Overland Tract
606 Macdonald Avenue Richmond, Calif.

TILDEN LUMBER CO.

E. M. TILDEN, *President*
PRICE :-: QUALITY :-: SERVICE
OFFICE AND MILL
15th and NEVIN, RICHMOND, CALIF.
PHONE RICHMOND 81
Yards: Oakland, Berkeley, Richmond, Crockett

2—Lost and Found

LOST — FROM APARTMENT window, shell rimmed glasses, reward, 824 Nevin avenue, apartment 4. 8 3 2t.

Business Income To Exchange for Richmond Lots.

HOTEL, 40 rooms, value $4500, Good Lease, Clear.
RESTAURANT, doing good business, long lease. $2200
12 APARTMENTS well furnished, good location $3000
RESTAURANT, close to Y. M. C. A., S. F. $4500
MERCHANDISE store good business all clear $15,000

Will take Richmond lots for any or all the above listings. Must be cash value.

See E. J. Crandall,
With Claude E. Clark Co.
715 Macdonald Avenue.

RAGS WANTED

25¢
—is the right price to pay for a good tooth paste—
LISTERINE TOOTH PASTE
Large Tube
25¢

Chan&Chew Herb Co.

Our wonderful herbs are experts for diseases of Stomach, Liver, Heart, Kidneys, Nervousness, Cough, Asthma, Dizziness, and any kind of illness. If you are given up by others come to us.

10 a. m. to 8 p. m. Daily
10 a. m. to 1 p. m. Sunday
1318 Macdonald Avenue
Richmond, Calif.

RICHMOND & SAN RAFAEL FERRY AUTOMOBILE PASSENGER
Summer Schedule
Effective April 16, 1928
Subject to Change Without Notice

LEAVE RICHMOND	LEAVE PT. SAN QUENTIN
6:00 A. M.	6:30 A. M.
EVERY HALF HOUR UNTIL	
10:00 P. M.	10:30 P. M.
SUNDAYS AND HOLIDAYS	
6:00 A. M.	6:30 A. M.
EVERY TWENTY MINUTES UNTIL	
12:00 P. M.	12:30 A. M.

Additional Service When Traffic Demands
Dining Service on All Boats
PHONES:
Richmond 231 San Rafael 827W

LOST AND FOUND

LOST—Diamond brooch on or near Richmond-San Rafael ferry between 2 and 3 o'clock Monday. Finder call Piedmont 4468-R or write 1619-62nd street, Berkeley. Liberal reward. 7 3 3t.

11—Real Estate For Sale

For Sale—Bargain
2 — 5-room cottages—close in.
MUST BE SOLD IMMEDIATELY
$5000 for the 2
or
will sell separately at
$2500 each
EASY TERMS

PLATE, VAUGHAN & MEE
REALTORS
INSURANCE & LOANS
916 Macdonald Avenue

Watson's Bargains
Re-Finance your home — Money to Loan at Six Per Cent. No Brokerage.
Let us Sell Your Property! We Get Results. We Specialize in Rentals.
50 ft. Lot 18th & Garvin $975.00
50 ft. lot on 31st near Macdonald $1,000.00
45 ft. Lot in Mira Vista $1,000.00
4-room House on 75 Foot Lot on 15th St., only $2250. (A sacrifice.)
5-room house on 21st St. 37 1-2 ft. lot, $3750.00. Terms.
75 ft. frontage on 12th St. with two houses opposite Park, income $65. per month. Best buy in Richmond. Only $11500.00
4-room House FOR RENT, 12th St. $30.00
5-room House FOR RENT, 40th & Clinton $40.00

H. O. WATSON, Realtor
Insurance Dept.
AGENCY EQUITABLE LIFE INSURANCE CO., OF IOWA.
1202 Macdonald Avenue
Phone Richmond 780

CEMENT
Sand and Gravel
Feed—Fuel
C. J. Lambrecht
Office Phone 1058
2207 Macdonald Avenue
Phone 1058

AMERICAN AUTO TOP COMPANY
(H. R. Russell)
Auto Tops, Side Curtains, Upholstering.
Auto Seats Cut Down for Camping
254 14th St. Phone Rich. 469-W

"LET MAYER DO IT" IF YOU want your old suit made like new. Phone 452; cleaning, mending, repairing, or pressing. Work called for and delivered. Mayer's American Cleaning Works, 1116 Macdonald Avenue 4 11 tf.

A HEALTHY STOMACH

Oakland, April 17, 1928.
I suffered from pain in the pit of my stomach for years. I tried many doctors who pronounced my case Stomach Ulcers. They treated me without results. Eminently Then I came to FONG Successful WAN. After two weeks Herbalist I was entirely well. This was three years ago, and I still enjoy a healthy stomach.
JOHN A. JENSEN,
Machinist with Conrad Gobel, Inc. Residence 1814 41st-av., Oakland, Calif.
Fong Wan
A 150-PAGE BOOK
Worth thousands of dollars given away free at office, or mailed upon receipt of 10 cents postage.
FONG WAN HERB CO.
576 TENTH ST., OAKLAND CALIF.
Consultation Free. Oakland 3767
Hours 9 to 7 daily; 9 to 12 Sundays

Are Your Eyes Giving you any Trouble?
Do your eyes feel tired and sleepy after reading? If so, see
See Dr. C. R. Blake
629 Macdonald Ave., Cor 7th.

Feen-a-mint
The Laxative You Chew Like Gum
No Taste But the Mint
At Druggists—15c. '50

Buyers' Guide

AUTOMOBILE BLACKSMITH

SPRING WORK AND AXLE SETting specialists. We have installed the latest axle setting equipment. F. E. Reynolds, general blacksmithing. 256 5th st. Phone Rich. 140.

AUTO CLEANING

MOTOR AND CHASSIS CLEANING. Washing and polishing. Automatic hoist. Community Service Cleaning. 10th and Barrett. Phone Rich. 246.

AUTO WINDOW SHADES

LINOLEUM, WINDOW SHADES Automobile Curtains Floor Waxed and Polished. The Service Shop, 22 4 Macdonald ave. Phone Rich. 477.

AUTOMOBILE FINANCE

AUTO LOANS—CONTRACTS REfinanced. Salary Loans. COLTRA COSTA FINANCE AND LOAN CO. 34 Tenth Street

ICE

A CAKE OF ICE NEVER GETS out of order. We deliver daily. Ice depot service for your convenience 500 Macdonald Ave. Richmond. Ice Delivery Phone 53.

BUILDING AND LOAN

6% On Your Account
Funds invested in first trust deeds on Richmond real estate under state supervision.
California Guarantee Building and Loan Association
6th & Macdonald. Tel. Rich. 352

BUILDING MATERIAL

FOR COAL, WOOD, GRAVEL, LIME and plaster Phone Rich. 262. We are exclusive agents for "Locklath," the fireproof wall board. E. H. Higgins Co. No. 3 Sixth street.

CLEANING AND DYEING

SAVE MONEY, Gents suits, O'Coats cleaned, pressed $1. Ladies suits cleaned, pressed $1. Plain dress, see $1. Bring them in. Herman's Cleaning & Dyeing. Phone Rich. 1160-J. 267 Sixth st.

DAIRY

OUR GRADE A RAW MILK WILL please those who know raw milk value. We also sell pasteurized milk Guernsey Quality Dairy. Phone Rich. 1161-J for daily delivery.

DENTISTS

GUARANTEED DENTISTRY. All prices you can afford to pay. You will always want good teeth. Drs. Chichester & Tofflemire 716 Macdonald ave. Phone Rich. 2260

GARAGE

FREE CRANKCASE SERVICE Night storage $500 a month, day $3.50 month. Parking 25c. Repairing and service. Carquinez Garage, 920 Nevinave Ave. Phone Rich. 2534.

HARDWARE

FISHING TACKEL — —Everything for fishing, golf, tennis, the hunter and the athlete. Armstead's General Hardware, 734 Macdonald, Phone 30.

HATS CLEANED and BLOCKED

MEN AND WOMEN'S HATS CLEANed, blocked. Clothes cleaned, pressed. Every facility for making your old hat look new. Elite Hat Shoppe, 2205 Macdonald ave. Phone 589-R.

HOME BUILDERS

IF YOU HAVE CLEAR LOTS I will finance the entire cost of building your home with small monthly payments. Sherman Kempt, Sr. 2.. Macdonald ave. Phone Rich. 76.6.

HOTELS

A MERCHANTS LUNCH UNEXcelled any where, served in our Coffee Shoppe 50c; Dining room, 65c. Permanent rates upon application. New Hotel Carquinez.

SERVICE STATION

GAS, OIL, ACCESSORIES, TUBES vulcanizing, battery and tire service. Correct lubrication specialists. Pullman Service Station, 34th and Cutting. Phone Rich. 2106-J.

SIGNS

Arnold SIGN CO.
127 11th Street
Phone Richmond 2227-J

WELDING AND BRAZING

MACHINE, AUTO PARTS, ALUMinum crank cases, fender and radiator repairing and rebuilding. M. J. Welding Co. 221 Macdonald ave. Phone Rich. 959-W.

AUTO BODIES AND TOPS

AUTO BODIES, FENDERS AND tops built, rebuilt and repaired. Careful, highgrade work. H. E. Jacobsson, designer, builder. Merritt Garage, 10th and Chanslor. Phone Rich. 223-W.

JEWELERY

RICHMOND'S JEWELERY HEADquarters. Any article in jewelery or silverware sold with small down payment. H. Kallmann, Jeweler & Optician, 925 Macdonald avenue.

LAUNDRIES

FINISHED, ROUGH DRY, DRY wash and pound wash. Curtains silks, woolen goods laundried by hand. Bellegrade French Laundry 264 66 4th st. Phone Rich. 838.

LUMBER AND MILL WORK

SAN PABLO LUMBER CO., Nelson & Son Proprietors. General lumber and mill work. Office and yard 10th and Ohio sts. Estimates gladly furnished. Phone Rich. 118.

MARKETS

Lohr's 100% All Pork Sausage. A delicacy hard to beat. We deliver. N.W. cor. 12th and Macdonald Phone 980

MONUMENTS

"MARK EVERY GRAVE" Parrson Monument Works, Memorials, at Sunset View Cemetery, El Cerrito. E. W. M. Evans & Sons, props. Telephone Berkeley 5106.

PAINT GLASS

HOUSE PAINT MADE TO ORDER Glass and glazing of all kinds. Mayhew Paint & Glass Co., agents. Frank W. Dunne pure paints. 1113 and Nevin. Phone Rich. 578.

SALARY LOANS

IF YOU ARE STEADILY EMPLOYed we will help you meet your obligations. Richmond Loan & Finance Co., Joseph L. Reed, manager

WHOLESALE HOUSES

CIGARETTES — $1.18 A CARTON on all bar goods, 24 in a box, 74c. Sugar, market price today 56 sack, market very strong. Gums 55c. Cash and carry. Extra charge for delivery. Richmond Wholesale company, open 12 to 7 p. m., 1212 Macdonald ave. Phone Rich. 1217.

LOS ANGELES, CALIFORNIA
Hotel Lee
9th & Hope Sts.
Wm. B. Clark, Proprietor
Phones 10743 Broadway
Service not unlike a well appointed generously conducted home without ostentation.
Commercial-Residential
Location central and unexcelled
Modern, European
Rates $1.50 Without Bath, 1.00 Up With Bath
William Best Clark, Proprietor
GARAGE ADJACENT

CLEANING and DYEING

on all Cleaning and Dyeing. C. O. D. Cleaners and Dyers (established 1909) 2400 Macdonald avenue. Phone Rich. 683. We also maintain a delivery at standard price.

Overnight End COLDS
Stop a cold before it stops you. Take HILL'S Cascara - Bromide - Quinine. Stops the cold, checks the fever, opens the bowels, tones the system. Insist on HILL'S. Red box, 30c. All druggists.
HILL'S
Cascara - Bromide - Quinine

COUNTY DENIED REVENUE FROM STAGE SERVICE

MARTINEZ, Aug. 8.— Definite announcement that Contra Costa County will resist the efforts of the California Transit Company to route its Oakland to Stockton stage line over the Franklin Canyon Highway was made today by District Attorney A. B. Tinning.

The county's fight to keep the stage line off the canyon road will be made before the Railroad Commission, to which the stage company has applied for permission to re-route a line for which it received sanction a month ago following opposition by the supervisors.

The county is to oppose the use of the canyon road on the ground that it is a county built highway and no revenue accrues from stage lines for its maintenance and that state agencies should accord to the county the right to say what uses county built roads are to be put to.

For several years the transit company has been required by commission to utilize the narrow and winding bay shore highway between Martinez and Crockett. The Franklin Canyon Highway is a much faster route of travel and if it could be used would allow the company to cut considerable time from the schedule it has arranged for the Stockton-Oakland service, which is to be instituted soon.

So far county officials have not been advised that the commission has fixed a time for hearing the stage firm's application.

Bancitaly Aide Nabbed In Canada

NEW YORK, Aug 8—(U.P.)— Officers were enroute to the Canadian border tonight to take charge of Cornelius Callahan, assistant secretary in the stock transfer department of the Bancitaly corporation here, who was charged with approximately $500,000 embezzlemen from his employers.

An indictment was returned today charging Callahan with larceny of $221,600 and corporation officials said evidence indicated he had lost large sums in stock speculations. Callahan received cash and checks from subscribers to the Bank of America, recently absorbed by Bancitaly, and police said they believed he had left on a vacation, believing he had concealed his speculations.

Northwestern Pacific will build $100,000 station at Sausalito.

NEW TODAY

WANTED TO RENT—FURNISHED or partly furnished house. Five or seven rooms, adults. Apply Record-Herald.

Robert P. Easley

Assemblyman

(18th District)

Returning without opposition,

THANKS YOU FOR YOUR CONFIDENCE

Tunney Bids Adieu to the Boxing Game!

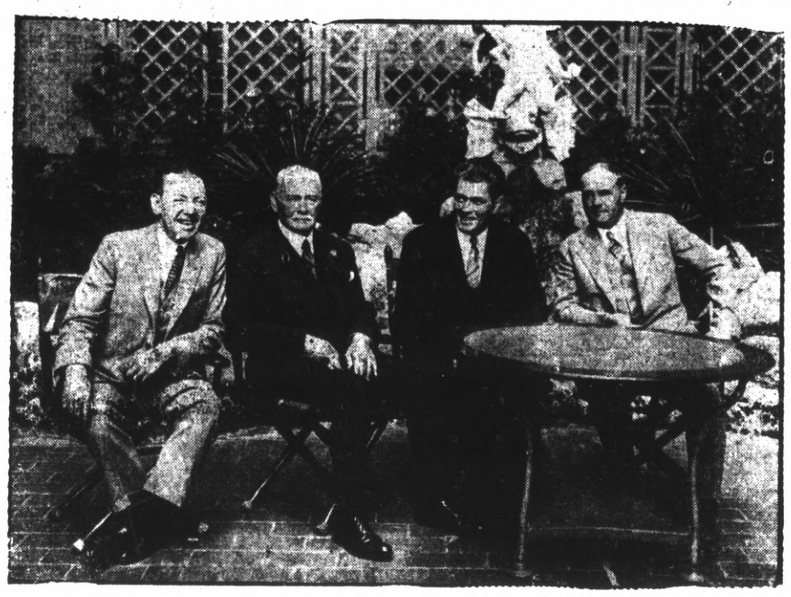

I HAVE FOUGHT my last bout as a professional boxer," announced Gene Tunney in New York. He'll go into business after a European tour, he said. In abdicating, Gene willed to Tex Rickard the pleasure of choosing his successor. Above, left to right, Billy Gibson, William Muldoon, Gene and Tex.

RADIO BRINGS OPERATOR AND DAD TOGETHER

SAN FRANCISCO Aug 8—(U.P.)— The radio dots and dashes James Warner sent back while the Southern Cross was winging toward Australia had resulted in a reunion with his father, Charles L. Warner, after 33 years separation.

The Warner family, James, his brothers, George T. and William W., and two sisters, Mrs. May Herzog, San Francisco, and Mrs. Stella P. Hahn, Sacramento, separated in Winfield, Kansas, when domestic difficulties arose.

The girls went with the mother and the boys to an orphanage. Warner drifted into radio through the navy and his sisters were happily married. The mother kept in touch with the three. The two brothers lost contact with the rest as did the father, who is a carpenter in Arlington, Ore., and who came here for the reunion.

The elder Warner communicated with James when he "wondered if that Warner could be Jim." He thought the pictures he saw in the papers had a strong family resemblance.

"If the Southern Cross flight would only locate my brothers now, I'd call it a success no matter what else happens," said the radio expert.

Young John Coolidge refuses to be an advertising man. Blood will tell—The Fort Wayne News-Sentinel.

Don't Fuss With Mustard Plasters

Musterole, made of pure oil of mustard and other helpful ingredients, will do all the work of the old-fashioned mustard plaster — without the blister.

Musterole usually gives prompt relief from bronchitis, sore throat, coughs, colds, croup, neuralgia, headache, congestion, rheumatism, sprains, sore muscles, bruises, and all aches and pains. It may prevent pneumonia. All druggists — 35c and 65c jars and tubes — hospital size $3.

Better than a mustard plaster

MUSTEROLE WILL NOT BLISTER

HOT OFF THE GRIDDLE

(Continued from Page One)

ting off the boy's leg. Both mistakes were fatal. The state also made a mistake in killing the one-legged boy.

* * * *

GEORGE EASTMAN, KODAK king, accomplishes another miracle of photography by displaying at his home motion pictures in full natural colors for amateur photographers. Thomas Edison was among the scientists who witnessed the exhibition and ever Edison was surprised. Years of experimental work have brought this about. Lenses have been perfected to act as color filters for the primaries of red, blue and yellow. This world is so full of scientific wonders that the man on the street will pass this by, but it is as wonderful as the first photograph ever made. A country that can produce even one Edison and one Eastman can be justly proud.

* * * * *

THE MOTHER OF DR. FINN Malmgren, Swedish scientist, receives a visit in Stockholm from Capt. Filippo Zappi, who saw her son as he lay down to die after struggling through the ice to seek help for his comrades on the Italia. The mother looks Zappi in the eyes and is convinced that he did everything he could for her son. The world can afford to withhold its criticism of Zappi if Malmgren's mother is satisfied. She made the supreme sacrifice.

* * * * *

MARVAL EGLAND, GIRL ILLUSTRATOR, and talented, commits suicide in New York as soon as she encounters her first obstacle on the road to artistic success. No successful man or woman has ever reached the top in any profession before suffering one defeat after another. There is no easy road to success. William De Margan could not write anything worthwhile until he was in his sixties. Eugene O'Neill's first play was jeered off the boards. Fannie Hurst struggled for eleven years before she wrote a really good story and sold it. It takes stamina to climb out of the rut.

Tickets Selling Fast For Annual Firemen's Ball

Accommodations to handle a record crowd are being made by the committee in charge of the annual ball of the El Cerrito fire department Saturday night in East Shore park, following an announcement made yesterday by Fire Chief A. Byrd that more than 1000 tickets for the event had been bought.

Chief Byrd heads the general committee and is being assisted by President H. E. Woods, Vice-president Rice Morris, B. M. Neilson, Carl Carling and Clayton Morrill. Assistant Chief Thomas Riley and William Dees are on the publicity committee.

Dennis Shaw's orchestra has been secured to furnish music for the dancing which will begin at 9 o'clock.

Angels Camp—Utica Mining Co. to construct new dam on Highland Creek, tributary to north fork of the Stanislaus.

OUR AIM

—is to please you. To give you the best money can buy at the lowest possible price. If we have done this we are satisfied that you, dear public, appreciate our efforts

—THURSDAY—

FANCY PORK CHOPS (cut from hard grain fed pork) lb.			38c
FRESH WHITE RANCH EGGS, dozen			35c
LARGE FIRM DILL PICKLES, Quarts	35c	Pints	20c
OLDS HORSERADISH MUSTARD			10c
DODGE RED KIDNEY BEANS, can			15c
M. J. B. JR. COFFEE (the flavor tells) lb.			45c
BARTLETT PEARS (in heavy syrup) can			15c
SLICED HAWAIIAN PINEAPPLE, can			15c
FANCY SUGAR PEAS (Purity brand)		2 cans	35c
THE FAMOUS MALTED MILK CRACKERS, lb.			35c

Phone us your orders; we guarantee satisfaction

Richmond and Central Markets

O. R. LUDEWIG, Inc.

510 Macdonald Ave. 1130 Macdonald Ave.

2 Phones—No.'s 1900-1901 Phone Rich. 446

HEALTH BUREAU PUTS BRANCH AT BRENTWOOD

MARTINEZ, Aug. 8—Seeking to increase the efficiency and service of his department, Dr. I. O Church, county health officer, today announced that he had established a district office at Brentwood and had divided the county into two districts for the public health nurse service.

Under the plan outlined by the physician, Miss Rachael Miller and Mrs. Edna Robinson, public health nurses assigned to his office, will each have charge of public health work in a defined area while Mrs. Robinson will have charge of the Brentwood district office. Mrs Robinson will spend one day a week in the Brentwood office.

The district in which Miss Miller will supervise health work in schools lies generally westward of Pinole, including that town, and extending southward to the county line. She will also supervise health work at Sunshine Health Camp.

Mrs. Robinson's district extends from Pinole eastward to the San Joaquin county line.

French Woman Arrested For Duping Scores

PARIS, Aug. 8.—(U.P.)—Were it not for the tragic effect on scores of hard-working families the collapse of the financial scheme organized by Mme. Bourgeot, of Versailles, now awaiting trial for having duped more than 200 persons to the extent of at least 15-000,000 francs, would be amusing.

Questioning of a large number of her victims revealed that many of them entrusted their savings to the "Receiver of Rentes" with the definite intention of avoiding the payment of taxes upon their holdings in national bonds. Mme. Bourgeot also promised exceptional profits, claiming to have close contact with Bourse officials.

For a while she kept her promise but the lure of speculation was too great. Thousands, then tens of thousands, were invested, it is said, in the most doubtful securities. The real owners, however, dared not complain to the police when their suspicions were aroused. They would have been confronted with prosecution for having attempted to defraud the government, and it was not until one charwoman, whose savings of only a few thousand francs had disappeared, asked for an investigation that the real extent of Mme. Bourgeot's operations became known.

Some of her victims entrusted her with sums as high as 600,000 francs, but it was chiefly among the working classes that she found her most profitable clientele. It is still believed that a complete inventory of her transactions will permit the payment of "a few cents on the dollar." Meanwhile she protests the innocence of her intentions and has turned to religious utterances for consolation spending most of her time praying for divine pardon.

"We cannot," says Governor Smith, "carry water on both shoulders." And he shows a stiff reluctance to carry water on even one shoulder. —Los Angeles Evening Express.

O. H. DOBBS

Formerly of Macdonald Ave.

Coal-Feed-Poultry

Telephone Richmond 1074

318 Twelfth Street

— RAGS WANTED —

VALLEJO IS STIRRED BY WATER PLAN

VALLEJO, Aug 8—The city of Vallejo may have a different kind of fight on its hands in order to protect its rights in water sales to Mare island and in Vallejo township, if reports from Napa of the probable sale of the Conn valley water rights by Utility & Service, Inc., to one of two large public utilities, prove to be true.

Practically all rights of way and easements have been secured in Napa and Solano counties for piping of Conn valley water to the Carquinez straits for industrial use at Crockett and other points, it is said, but those backing the prospective new water service have been blocked by refusal of Napa and Solano counties to allow franchises that would enable the laying of the necessary pipes.

There are two public utilities which are looking into the possibility of water development in Conn valley, and it is probable that negitiations will be sucessfully concluded with one of them by Utility & Service, Inc.

Last Sunday, according to the Napa report, C. H. Greenfield, prominent St. Helena banker, spent the day with the acting head of the Utility & Service going over all the properties purchased by that concern. After a lengthy discussion of the proposed project, Greenfield stated that in all probability there will be no further work done on the property by Utility & Service, Inc.

On Monday, Greenfield went all over the properties again with two representatives of a large utility concern, one of those engaged in negotiations for the purchase of the Utility & Service, Inc. holdings.

Should a public utility acquire the Conn valley properties and go ahead with the work of constructing a dam and creating a reservoir, it would be possible for it to secure any further land or rights of way needed through condemnation proceedings.

Fog No Bar To Solarium For Ricket Curing

WASHINGTON, Aug. 8.—(U.P.)— Experiments with rats, conducted at Walter Reed army hospital here, indicate that solariums to cure children of rickets can be operated even in cities where fog and cloud shut out the direct rays of the sun a large part of the year.

Diffused light, or "skyshine" apparently contains enough ultra-violet rays to affect human tissues, Capt. William M. Fleming has decided from his experiments.

He placed two groups of rats fed on a diet calculated to produce rickets, in glass cages on the north side of a hospital building, entirely out of the sun. One cage was covered with ordinary glass, which prevents passage of ultra-violet rays, and the other with a brand of glass which admits the rays.

At the end of a month the rats in the ordinary glass cage were badly afflicted with rickets. The others were almost normal.

The discovery is believed valuable because such solariums can be maintained in many cities where there is relatively little sunlight during many months of the year.

The scientists described the action of the ultra-violet rays by the hypothesis that they produce a mysterious "Vitamin-D"— which counteracts the lack of sunlight which produces rickets. Rickets usually results in misshappen bones in children. Pure quartz is the best "glass" to use in separating and admitting the rays, but it is very expensive, so the violet ray glass has been perfected. The chemical effects of the sun's rays are a subject of much puzzlement among scientists.

Crescent City — New electric light plant constructed here by J. H. Hotchkiss Electric Light company.

ANTI-KNOCK

RED CROWN GASOLINE

needs no "dope"

STANDARD OIL COMPANY OF CALIFORNIA

Winner

HERE is Ray Barbuti, iron legged Syracuse, N. Y. boy who saved America from rout on the Olympic track when he won the 400 meters final in a dramatic finish.

SUSPECT SAYS IDENTITY OF KILLER KNOWN

(Continued from Page One)

the hands of someone else had touched the woman as she lay nude on the bed in her home, police today examined the prints of all persons who may have made the marks in the bathroom including those of her husband, Frank Mellus, wealthy business man, the maid, Mrs. Maggie Ferris, negress, and other persons who came into the home after the husband had found the body Sunday.

Connected with the discovery of the new prints was the action of the coroner's jury in failing to name Kelley as the actual murderer. The verdict said the woman was killed by a person unknown to the jury.

Dagna's Quality Mayonnaise

The Supreme salad dressing fresh daily

QUALITY MARKET

Phones 2950 and 2951

Hoover Tries His Speech In Stanford Bowl

(Continued from Page One)

ten special trains would be run from San Francisco and two from Los Angeles. In addition cut rate fares have been ordered from all sections of the state.

First page editorials are being carried in newspapers of the surrouding territory urging people to take advantage of the first opportunity California has had to witness the notification of a presidential candidate.

University students under Alfred Masters, general manager of the board of athletic control, have spent the last week marking off 15,000 spaces for parking cars on or near the campus.

All the arrangements hereabouts are being conducted in "the big game spirit," as local citizens describe the annual arangements for the California-Stanford football games.

Plans also are being made in a big way for celebration of Hoover's 55th birthday Friday.

The nominee spent most of today resting. His only visitors were Chester H. Rowell, republican leader of Berkeley, and W. K. Newell, Oregon, who was associated with Hoover in the food adminstration during the war.

A delegation representing the associated sportsmen of California headed by George Rolph, brother of the mayor of San Francisco, called at the Hoover home this afternoon to bestow upon the nominee a membership in the association.

The honorary membership was given Hoover for his prowess as a fisherman.

NATURAL GAS AS FUEL FOR EASTBAY SEEN

SAN FRANCISCO, Aug 8— The oft-repeated story that San Francisco and the east bay cities may shortly have natural gas appears to be taking on greater probabilities of becoming true. It is understood that Pacific Gas and Electric, Pacific Lighting and Southern California Gas officials are considering laying a pipe line from the Kern felds, and that negotiations now under way may be completed within a week.

The project includes not only financing the pipe line but prorationing agreements on gas between companies in Southern California, which is on a full natural gas basis. If the project is decided upon the northern distribution will be accomplished by Pacific Gas and Electric.

WILL IT WORK BETTER?

STOCKHOLM, Aug. 8—(U.P.)— A telephone set de luxe, made especially for Mustapha Kemal Pasha of Turkey has just been built by a telephone company here. Every visible metal part of the apparatus is gold plated, the handle is made of pure ivory, while the cords are spun with gold. On the back of the instrument the Turkish emblem, a star and crescent, is inlaid in white and scarlet enamel.

Newcastle—Placer county Mountain Fruit company making several additions to their packing plant here.

Elect Louis E. Davis

for

State Senator

at the

PRIMARY ELECTION, TUESDAY, AUGUST 28, 1928.

WORLD WAR VETERAN

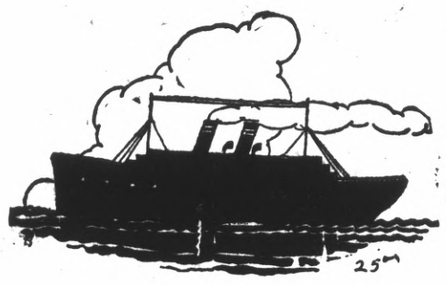

Industries Shipping Railroads Deep Water Pay Rolls

Are Five of the essentials to the growth and development of a city.

RICHMOND has deep water, two transcontinental railroads, and cheap fuel.

These factors are what attract industries to a city

With the industries come increased assessed valuation, and increased pay rolls.

More pay rolls, mean additional population, and prosperity.

No other city on the Pacific has the advantages to offer to industry.

Let us furnish you the details that will convince you.

PARR — RICHMOND TERMINAL CORPORATION

Lessee and Operator Richmond Harbor

No. 1 Drumm Street San Francisco, Calif.